

7Hamp
352.07
G47
1972

Annual Reports

GILFORD

New Hampshire

Year Ending December 31, 1972



The theme for Old Home Days is "Happiness is . . ."

University of New Hampshire

Library

Annual Reports
of the town of
GILFORD
New Hampshire



for the year ending
December 31, 1972

THIS 1972 GILFORD TOWN REPORT
IS DEDICATED TO THE MEMORY OF

W. LYMAN PETERS

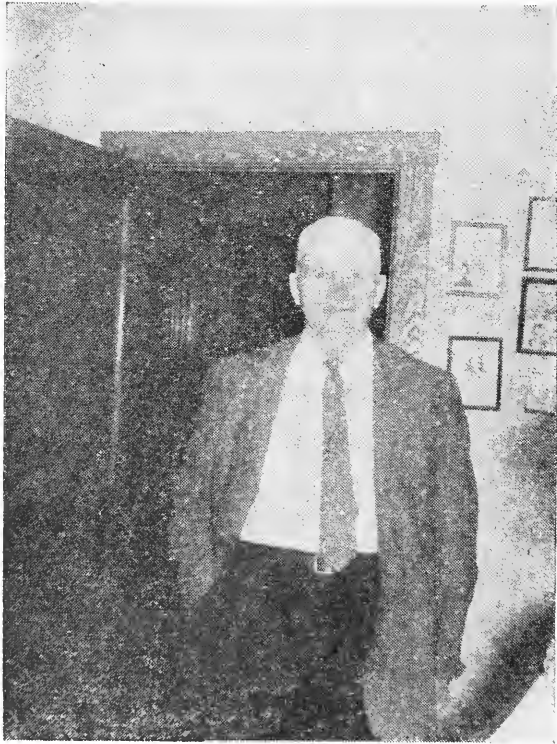

GILFORD SELECTMAN

1946 — 1957

TABLE OF CONTENTS

Town Officers	7
Town Warrant	12
Budget of the Town of Gilford	25

REPORTS

Board of Selectmen	28
Trustees of the Library	31
Treasurer of the Library	35
Librarian	39
Recreation Commission	41
Planning Board	42
Department of Public Works	44
Overseer of Public Welfare	50
Police Department	51
Fire Department	54
Forest Fire Warden and District Chief	57
Conservation Commission	59
Winnepesaukee River Basin Study	61

FINANCIAL REPORTS

Certificate	65
Tax Collector	66
Town Clerk	85
Trustees of Trust Funds	88
Inventory	98
Appropriations	99
Estimated Revenue and Taxes Assessed	101
Statement of Bonded Debt	103
Comparative Statement of Appropriations and Expenditures	104
Detailed Statement of Payments	106
Schedule of Town Property	125

SCHOOL REPORT

School District Officers	128
School Warrant	129
Proposed Budget	132
Report of Superintendent of Schools	134
Financial Report	136
Auditors' Report	138
School Lunch Program	139
Statistics	140

VITAL STATISTICS

Births	144
Marriages	146
Deaths	152

PETITION

*To the Gentlemen selectmen of the Town of Gilmanton
The petition of us Subscribers Inhabitants of the northerly
part of Gilmanton humbly sheweth that our situation is so
remote from the place of holding our annual and others
meetings we have to travel from five to twenty miles to said
place which renders it expensive and so inconvenient that a
large portion of us (at many times) cannot attend said
meetings. Therefore we humbly request your Honorable
body to call or warn a town Meeting of the Inhabitants of
said Gilmanton at some convenient time between this and
the First of May next ensuing to see if the Town will pass
a vote granting leave for an incorporation of that part of the
upper parish (so called) of said Gilmanton that lyeth on
the northerly part of the eleventh range of hundred acre
lots from thence eastwardly in such direction as to follow
the ridge of mountains to the Alton line covering all the
Land between the above named lines Alton line Winne-
piseogee Pond and Winnepiseogee River to said eleventh
range including the Islands in said Pond belonging to said
Gilmanton and your Petitioners as in duty bound shall ever
pray.*

Gilmanton 14th March 1811

Ebenezer Smith and others

*The above requested meeting, which resulted in the creation of Gilford,
was held May 27, 1811. Town records quoted on pages 5 and 6 tell of
action taken at the meeting and the report of the Committee.*

*State of New Hampshire At a Town Meeting Legally
notified Strafford ss and holden at Gilman-
ton on Monday the 27th day of May 1811 Proceeded to
business firstly Choose John Shepard Esquire Moderator*

*2ly Voted on the petition of Ebenezer Smith Esquire and
others Voted that the above named petition by submitted
to a committee of three uninterested men out of Town to
determine whether the divisional line shall be on the
eleventh range or on the twelfth range or on a strait line
on the northeast side of the twelfth range by a northwest
line to the River and that the committee make their report
to the Selectmen and their report to be final and conclu-
sive as it respects the Divisional line—*

*3ly Voted to choofe a committee of five men to nominate
three uninterested men out of Town to establish the bound-
ary lines for a new Town in Gilmanton (so called) choose
Stephen Moody Esq. Nehemiah Sleeper Esq., Col. Wm.
Badger Capt. John Smith and Samuel Shepard Esquire for
the committee above named.....*

*4ly Voted to receive the report of the committee of five
men for the above named purpose of a dividing line in
Town as it respects a new Town in Gunstock (so called)
The committee named are Nathan Taylor Esq. James Mc-
Duffee Esquire Enoch Wood Esquire to establish the line
where the line of the new Town shall be agreeable to the
above named purpose—*

*5ly Voted that the lot Layers be a committee to say when
and establish the line from the northwesterly corner of the
twelfth range to Alton line acrofts the mountains or Ma-
sonan land so called.*

*This may certify that the above is a true Copy from the
Records of the Town of Gilmanton.*

*Wm. Badger Town Clerk
Recorded August 11th 1812 by Wm. Blaisdell Town Clerk*

The Report of the Above Committee

---Gilmanton May 31st 1811

We the Subscribers being appointed a committee by the Town of Gilmanton to determine where the division line shall be between said Gilmanton and a new Town contemplated to be set off on the northerly part of Gilmanton agreeable to a vote of said Town of the 27th of this instant Maay have attended to that duty and after a full investigation of the subject agree to report and do report that the division line between Gilmanton and their new contemplated Town be on the line between range No. eleven and range No. twelve of hundred acre lots in said Gilmanton thence on a northwesterly point to the Winnepisogee Waters.

*Nathan Taylor
James McDuffee
Enoch Wood*

Gilmanton May 31st 1811

This day we received the above Report

*John Shepard Selectmen
Ezekiel Hoit of
Daniel Gates Gilmanton*

A true Copy of Record

Attest Isaac Bean Town Clerk

Recorded August 11th 1812

by Wm. Blaisdell Town Clerk

TOWN OFFICERS

1972

OFFICERS ELECTED BY BALLOT AT BIENNIAL ELECTION

Term commencing on day of Biennial Election

Two Year Terms

MODERATOR

Peter V. Milham Term expires 1974

REPRESENTATIVES TO GENERAL COURT

Esther R. Nighswander Term expires 1974

Six Year Terms

SUPERVISORS OF CHECK LIST

Marie L. Jordan Term expires 1974

Horatio B. Tower, Jr. Term expires 1976

Susan M. Harris Term expires 1978

OFFICERS ELECTED BY BALLOT AT TOWN MEETING

Term commencing on day of Town Meeting

One Year Terms

Town Clerk Lorraine T. Royce

Tax Collector Lorraine T. Royce

Town Treasurer Lewis A. Aldrich

Overseer of Public Welfare William M. Connolly

Three Year Terms

SELECTMEN

Edward H. Needham	Term expires 1973
Stephen C. Harper	Term expires 1974
Robert D. White	Term expires 1975

TRUSTEES OF TRUST FUNDS

Milo F. Bacon	Term expires 1973
Ray C. Watson	Term expires 1974
Wayne E. Snow	Term expires 1975

TRUSTEES OF PUBLIC LIBRARY

Dorothy K. Simonds	Term expires 1973
Eleanor H. Lindsay	Term expires 1973
Robert A. Edwards, Resigned	
Joanne Luneau, Appointed	Term expires 1973

AUDITORS

Jack C. Sawyer	Term expires 1973
Robert Scales	Term expires 1974
Daniel B. Rogers	Term expires 1975

BOARD OF FIRE ENGINEERS

Lawrence W. Guild II	Term expires 1973
Ronald G. Hook	Term expires 1974
Fred M. Shurbert	Term expires 1975

FIRE CHIEF

Sherman O. Thompson, Appointed by Fire Engineers

BUDGET COMMITTEE

Herbert Wright	Term expires 1973
Richard Campbell, Jr., Chairman	
	Term expires 1973

Martin P. Johnson	Term expires 1973
Thomas B. Manter	Term expires 1973
Arthur C. Harris, Jr.	Term expires 1974
Douglas Hounsell	Term expires 1974
Robert Robertson	Term expires 1975
Doris MacHaffie	Term expires 1975
Philip LaBonte	Term expires 1975
Stephen C. Harper, Selectman	
John Richards, School Board	
Paul A. Vincent, Ridgewood Sewer District	
Arthur L. Drouin, Gilford Sewer District	
Wayne E. Snow, Gilford Village Water District	

OFFICERS APPOINTED BY THE SELECTMEN

Chief of Police	Bruce G. Cheney
Deputy Tax Collector	Horatio B. Tower, Jr.
Highway Agent	Philip R. Bryant
Supt. of Public Works	H. Richard Howarth, P.E.
Town Appraiser	Wilfred H. St. Laurent
Civil Defense Director	Charles O. Pratt
Health Officer	H. Richard Howarth, P.E.

INSPECTORS OF ELECTIONS

Two Year Terms

H. Neil Noyes	Term expires 1974
Paul A. Vincent	Term expires 1974
Justine D. White	Term expires 1974
Bernice Chapman	Term expires 1974

PLANNING BOARD

Five Year Terms

Kent D. Locke, Jr.	Term expires 1973
Robert R. Lemire	Term expires 1973
Marie White	Term expires 1975
Richard H. Ray, Chairman	Term expires 1975

Robert B. MacHaffie	Term expires 1977
Donna Scott	Term expires 1977
Stephen C. Harper	Selectman

ZONING BOARD OF ADJUSTMENT

Five Year Terms

Ray C. Watson	Term expires 1973
Gary Westergren	Term expires 1974
Frank Quimby, Chairman	Term expires 1975
Lawrence Inglis	Term expires 1976
Bruce C. Papps	Term expires 1977

CONSERVATION COMMISSION

Three Year Terms

Virginia H. Tripp	Term expires 1973
Marcelia V. Muehlke	Term expires 1973
Robert Robertson	Term expires 1974
Ivan Phelps	Term expires 1974
Clement A. Lyon, Jr.	Term expires 1974
William L. Turner, Chairman	Term expires 1975
William S. Lord	Term expires 1975
Robert White	Selectman

RECREATION COMMISSION

Three Year Terms

David M. Copithorne	Term expires 1973
Arthur A. Tilton	Term expires 1974
Janet S. Tyrrel, Clerk	Term expires 1974
Sandra T. McGonagle	Term expires 1974
Robert R. Blandford, Chairman	Term expires 1975

SEWER DISTRICT OFFICERS ELECTED AT
SEWER DISTRICT MEETINGS

GILFORD SEWER DISTRICT

Moderator	Samuel L. Sargent
Clerk and Treasurer	Madeline E. Drouin
Commissioners	Arthur L. Drouin Helen M. Sargent Leon E. Hayes

RIDGEWOOD SEWER DISTRICT

Moderator	Dr. Edward C. Wolston
Clerk	Paul A. Vincent
Commissioners	Clifford O. Hodges Gerard R. Morin Armand W. Bedard

GILFORD VILLAGE WATER DISTRICT

Moderator	James Nevers
Clerk	Beverly Inglis
Treasurer	Louise Elsner
Commissioners	Wayne E. Snow Ray C. Watson Lawrence W. Guild II

TOWN WARRANT
The State of New Hampshire

To the inhabitants of the Town of Gilford in the County of Belknap in said State, qualified to vote in Town Affairs:

You are hereby notified to meet at Gilford Elementary School in said Gilford on Tuesday, the 6th of March, 1973, at 8 of the clock in the forenoon (Polls to be open from 8 a. m. to 6 p. m. at least) to act upon the following subjects:

Article 1. To choose all necessary Town Officers for the ensuing year.

Article 2. To see what action the Town will take on the following question:

“Are you in favor of combining the offices of Town Clerk and Tax Collector, thereby creating a new office of Town Clerk-Tax Collector to be held by one individual who shall serve for a term of one year?”
(By petition)

Article 3. To see what action the Town will take on the following questions:

1. Are you in favor of adoption of Amendment No. 1 as proposed by the Planning Board for the Town Zoning Ordinance to amend Article III by inserting a new item “H.” to prohibit the erection of any building or structure except docks and boat houses within forty (40) feet of any body of water?

2. Are you in favor of adoption of Amendment

No. 2 as proposed by the Planning Board for the Town Zoning Ordinance to amend Article III, Section E. by inserting a new item "8." which would provide for temporary signs, such as political signs, to be erected for not more than 90 days without a permit or payment of fee?

3. Are you in favor of adoption of Amendment No. 3 as proposed by the Planning Board for the Town Zoning Ordinance to amend Article V, B. 1. by inserting a new item "d." which would provide for the development of land which, because of particular circumstances, has the required lot area but has inadequate frontage; all such lots to have a minimum of a 150' square on the lot on which all construction shall take place?

4. Are you in favor of adoption of Amendment No. 4 as proposed by the Planning Board for the Town Zoning Ordinance to amend Article VI, B. 1. by inserting a new item "c." which would provide for the development of land which, because of particular circumstances, has the required lot area but has inadequate frontage; all such lots to have a minimum of a 150' square on the lot on which all construction shall take place?

5. Are you in favor of adoption of Amendment No. 5 as proposed by the Planning Board for the Town Zoning Ordinance to amend Article VII A. and B. so as to restrict the number of residences which can be built on one lot in the Commercial District, and also to require a 30,000 sq. ft. minimum for all Commercial lots?

6. Are you in favor of adoption of Amendment No. 6 as proposed by the Planning Board for the Town Zoning Ordinance to Amend Article IX, E. to clarify the intent of this item to restrict the expansion

of non-conforming uses to that land which is owned by the present or future owner or owners at the time of enactment of this Amendment?

7. Are you in favor of adoption of Amendment No. 7 as proposed by the Planning Board for the Town Zoning Ordinance to amend Article XVI, A. F. and R. in order to re-define the definition of **right-of-way, frontage and lake shore frontage**?

8. Are you in favor of adoption of Amendment No. 8 as proposed by the Planning Board for the Town Zoning Ordinance to amend Article XVII, c. by inserting revised regulations for use of alluvial soils?

9. Are you in favor of adoption of Amendment No. 9 as proposed by the Planning Board for the Town Zoning Ordinance to add a new Article XVIII, **Lake Front Usage**, intended to provide guidelines for use of lake shore property as it relates to development of backlands for dwelling units?

Article 4. To see what action the Town will take on the following question:

“Are you in favor of establishing a Gilford Village Historic District as provided under RSA 31:89 a thru l to become a part of Town Zoning Ordinance designated as Article XIX?”

The intent of this ordinance is to establish an Historic District in Gilford Village and the surrounding area as provided for under the provisions of RSA 31:89 a thru l. A Commission will be created which shall be called “the Gilford Village Historic District Commission,” to consist of five (5) members appointed by the Selectmen, one member being a member of the Planning Board, one member being a member of the Board of Selectmen, all as provided

under RSA 31:89 c and d. Said Commission shall be the delegated authority for applications in reference to properties within the District, and shall have all the powers and duties established by RSA 31:89 a thru k inclusive for the purpose of preserving a District in the Town of Gilford of architectural history, of conserving property values in such District, of strengthening local economy, and for other purposes therein enumerated. The boundaries of the Gilford Village Historic District shall be as shown on the "Official Gilford Village Historic District Map" dated January 29, 1973 and as specified on the attached written description; said map to become a part of the Gilford Zoning Map upon passage of this Ordinance, and to be displayed and available to the public at the Planning Board office.

ARTICLES 1, 2, 3 and 4 ARE TO APPEAR ON THE OFFICIAL TOWN BALLOT.

Article 5. To see what sum the Town will raise and appropriate to defray the general expenses of the Town for the ensuing year, including: Town Officers' Salaries, Administrative Expenses, Election and Registration Expenses, Property Mapping, Repairs and Maintenance of Town Buildings, Land Purchase Costs and Surveys, Employees' Retirement and Social Security, Dog Damage, Legal Expenses, Civil Defense, Conservation Commission Expenses and Fund, Welfare, Memorial Day, Interest on Temporary Loans, Interest on Long-Term Loans, Principal Payment on Long-Term Notes and Insurance.

Article 6. To see what action the Town will take on an Old Home Day observance and to raise and appropriate funds for the same.

Article 7. To see what sum the Town will raise and appropriate for the support of Public Works in the Town, including: Town Engineer's Salary and expenses, Town Dump, Glendale Wharves and Parking Lots, Care of Cemeteries and Street Lighting.

Article 8. To see what sum the Town will raise and appropriate for Highway Department Expense and to authorize the user of Highway Subsidy Funds. (See Laws of 1971, Chapter 504, Section 5).

Article 9. To see what sum the Town will raise and appropriate for new highway construction including school access road.

Article 10. To see if the Town will vote to appropriate twenty thousand dollars (\$20,000.00) for Highway Department equipment and authorize the withdrawal of the amount required for this purpose from the Revenue Sharing Fund established under the provisions of the State and Local Assistance Act of 1972.

Article 11. To see if the Town will vote to raise and appropriate the sum of \$1,100.71 for the maintenance, construction or reconstruction of Class V Highways. (State to contribute \$7,338.09).

Article 12. To see what sum the Town will vote to raise and appropriate for the support of the Police Department.

Article 13. To see what sum the Town will vote to raise and appropriate for the support of the Fire Department.

Article 14. To see what sum the Town will vote to

raise and appropriate for the Laconia Water Works in payment of hydrant rental and inch-foot charge in the Ridgewood Ave., Bedford Ave., Collins Heights area.

Article 15. To see what sum the Town will vote to raise and appropriate for Town Sewer Planning.

Article 16. To see what sum the Town will vote to raise and appropriate toward the support of the Gilford Planning Board and Lakes Region Planning Commission.

Article 17. To see what sum the Town will raise and appropriate to be contributed toward the support of the Lakes Region Association, for the purpose of publicizing and promoting the natural advantages and resources of the Town in cooperation with other towns in the Lakes Region.

Article 18. To see what sum the Town will raise and appropriate for the support of the Public Library.

Article 19. To see what sum the Town will raise and appropriate for the operation, maintenance, and improvement of Parks, Playgrounds and Beaches.

Article 20. To see what the Town will vote to raise and appropriate for the purchase of the Roys' property, located on the westerly side of Stone Road, for recreational purposes. (50% Federal matching funds).

Article 21. To see what sum the Town will vote to raise and appropriate for the following health services: Ambulance Service, Lakes Region General Hospital and Home Care Services.

Article 22. To see if the Town will vote to authorize the Selectmen to sell and transfer title to all real estate taken by the Town in default of redemption from any tax sale, to such persons and upon such conditions as they shall see fit.

Article 23. To see if the Town will vote to authorize the Selectmen to hire money on the credit of the Town in anticipation of taxes.

Article 24. To see what action the Town will take on the following Ordinance:

AN ORDINANCE RELATIVE TO THE DISTRIBUTION OF ADVERTISING MATERIALS.

Section 1. Declaration of Purpose

It is hereby declared that the distribution of advertising materials without regulation in the Town of Gilford unreasonably interferes with the safety of persons and property in the town in that such materials as may be placed in the entrances, doorways and porches of buildings or on posts and structures erected in front of any buildings situated in the town may become a source of litter by being thrown about by windstorms, animals running at large, and vandals; and may facilitate the activities of burglars and vandals by identifying those structures not occupied for a protracted period of time.

Section 2. Registration of Distributors

A. REGISTRATION REQUIRED. Any person, firm, partnership, trust or corporation who shall distribute advertising materials in the town of Gilford without first having registered with the Chief of Police as hereinafter provided, shall be fined not more than one hundred dollars.

B. DEFINITIONS.

1. **Advertising materials** means any and all kinds of flyers, posters, circulars, magazines, books, newspapers and advertisements intended to promote the sale of any product, goods or services, which materials have not been requested by the owner or occupant of the premises where the same are delivered.

2. **Distribute** means to deliver, other than through the United States Postal Service, to any building in the Town of Gilford.

3. **Distributor** means any person, firm, partnership, trust, or corporation which by itself or by employees, agents, or independent contractors, distributes advertising materials.

C. MANNER OF REGISTRATION.

1. **Individual registration.** Every distributor who desires to distribute advertising materials shall register annually on a form prescribed by the Chief of Police, setting forth the name and address of the registrant; the nature of the material to be distributed; whether it is proposed to distribute such material throughout the town or in a particular section thereof; and the frequency with which such material is expected to be distributed.

2. **Group registration.** Every distributor who is in the business of distributing advertising materials either by employees, agents, or independent contractors shall file a single registration annually as provided in Paragraph 1 of this subsection setting forth the names of all persons who will accomplish the physical delivery of the materials.

Section 3. Regulation

A. UNOCCUPIED STRUCTURES. Whenever

advertising materials are distributed to any building where the owner or occupant is not present to receive the same, and where the owner or occupant has not made provisions whereby said materials may be left in a place where their presence cannot be observed from outside the building, it shall be the duty of the distributor to remove or cause to have removed, all such materials as may be observed from outside the building within forty-eight hours after said materials have been distributed. Any distributor who fails to remove said materials as provided for herein shall be fined not more than twenty-five dollars and each building where said materials are allowed to remain in violation of this subsection shall be deemed to constitute a separate offense.

B. AUTHORIZATIONS. It shall be an affirmative defense to any prosecution under subsection A of this section that the distributor has received written authorization, signed by the owner or occupant of any building to leave advertising materials in excess of the time limited in said subsection.

C. REQUESTS NOT TO DELIVER. The occupant of any building in the town may request in writing addressed to the Chief of Police that he does not desire to have advertising materials delivered to said building. The Chief of Police shall give notice of all such requests to all distributors registered at the time said request is received. Any distributor who shall distribute advertising materials to any building after receiving notice from the Chief of Police as provided herein shall be fined not more than twenty five dollars.

Section 4. **Takes Effect.** This Ordinance shall take effect upon its passage and shall apply to the distribution of all advertising materials distributed after April 30, 1973.

Article 25. To see what action the Town will take on the following Ordinance:

AN ORDINANCE PROHIBITING DOGS FROM RUNNING AT LARGE WITHIN THE LIMITS OF THE TOWN OF GILFORD; AUTHORIZING THE IMPOUNDING OF DOGS RUNNING AT LARGE WHETHER LICENSED OR UNLICENSED; REDEMPTION OF IMPOUNDED DOGS; AND PROVIDING A PENALTY.

Section 1. Definition of Terms.

a. "DOG" shall be intended to mean both male and female.

b. "OWNER" shall be intended to mean any person or persons, firms, associations or corporations owning, keeping or harboring a dog.

c. "AT LARGE" shall be intended to mean off the premises of the owner and not under the control of the owner or a member of his immediate family or a person of sufficient age and strength to effectively restrain the dog either by leash or chain, not longer than 6 (six) feet.

Section 2. Running at Large Prohibited.

No owner or keeper of any such dog, whether licensed or unlicensed, shall allow such dog to run at large within the limits of the Town of Gilford, at any time.

Nothing in this article shall be construed as to require a person to leash a dog while it is securely confined in an automobile.

Section 3. Impounding.

It shall be the duty of every Police Officer of the Town of Gilford, and such other persons as the Se-

lectmen may designate, to apprehend any dog found running at large contrary to the provisions of Section 2 and to impound such dog in a suitable place.

Section 4. Notice to Owner and Redemption.

If such dog has upon it a license or tag giving the name and address of the owner or the name or address of the owner is otherwise known to the police department then the police department shall notify the owner or keeper of the dog within twenty four (24) hours after such seizure. Notice of impounding shall be in writing, either by registered mail or delivered in hand by a police officer. If the owner is not known or the name and address of the owner is not given by license or other tag with the dog no notice is necessary. The owner of any dog so impounded may reclaim said dog upon payment of the sum of \$2.00 and the cost of impounding the dog, provided, however, that before release to any person if the dog is not licensed, a license as required by the Town of Gilford shall be secured.

Section 5. Fees.

All sums collected pursuant to the provisions of this section shall be accounted for and paid to the Town Treasury.

Section 6. Disposition of Unclaimed Dogs.

Any dog which has been impounded and is not deemed by the owner shall be turned over to an incorporated society for the prevention of cruelty to animals, provided that any such dog be held for at least four (4) days after impounding, and in those cases requiring notice to the owner, the dog shall be held for four (4) days after the required notice has been given.

Section 7. Penalty.

Any owner found to be in violation of any of the provisions of this Ordinance shall be guilty of a misdemeanor and upon conviction thereof shall be fined an amount not in excess of twenty dollars.

Section 8. This ordinance shall become effective upon passage. (By petition).

Article 26. To see if the Town will vote to authorize the Board of Selectmen to sell lots numbered 2 and 3 on "Plan of Michaud Land" under such terms and conditions as the Selectmen see fit.

Article 27. To see if the Town will authorize the Board of Selectmen to sell to the Gilford School District such portion of the former Wilson property as may be required for school purposes and to fix the price thereof.

Article 28. To see what action the Town will take on a proposal by Malcolm Harrington to conduct a sapping operation on the former Wilson Farm at no expense to the Town. (A small revenue item is anticipated.)

Article 29. To see what action the Town will take on opening the polls at 8 A. M. and closing the polls at 7 P. M. at all elections. (By petition).

Article 30. To transact any other business which may legally come before said meeting.

In accordance with a resolution adopted at the 1957 Town Meeting a motion will be presented to adjourn to the Gilford Elementary School in said Gilford on Wednesday, the 7th day of March, 1973

at 7:30 o'clock in the evening to take up Articles 5 through 30.

Given under our hands and seal, this 15th day of February, in the year of our Lord nineteen hundred and seventy-three.

EDWARD H. NEEDHAM
S. C. HARPER
R. D. WHITE
Selectmen of Gilford, N. H.

A true copy of warrant. Attest:

EDWARD H. NEEDHAM
S. C. HARPER
R. D. WHITE
Board of Selectmen

BUDGET OF THE TOWN OF GILFORD

Estimates of Revenue and Expenditures for the Ensuing Year, 1973 Compared with Estimates and Actual Revenue, Appropriations and Expenditures of 1972

Sources of Revenue	Estimated Revenue 1972	Actual Revenue 1972	Estimated Revenue 1973
From State:			
Interest and Dividends Tax	\$ 33,000.00	\$ 39,947.10	\$ 45,000.00
Savings Bank Tax	2,500.00	3,137.83	3,500.00
Meals and Rooms Tax	17,000.00	18,907.09	20,000.00
Highway Subsidy	21,556.00	21,569.23	21,000.00
Reimbursement Forest Lands ...	385.00	650.00
Reimbursement Rec. Match (Roys) Funds	15,000.00
Reimbursement a/c Business Profits Tax	47,693.00	47,692.40	49,000.00
Payment in Lieu of taxes	753.85	1,430.57	1,400.00
Village Field Matching Funds ...	3,500.00	3,500.00
From Local Sources:			
Dog Licenses	1,100.00	1,394.58	1,400.00
Business Licenses, Permits & Filing Fees	4,407.00	5,908.00	5,910.00
Motor Vehicle Permit Fees	58,000.00	65,070.24	70,000.00
Interest on Taxes and Deposits	8,900.00	12,902.06	11,000.00
Clerk's Fees	1,700.00	1,860.00	1,800.00
Telephone Commissions	50.00	35.61	35.00
Fines	200.00	282.00	200.00
National Bank Stock Taxes	200.00	324.05	300.00
Resident Taxes Retained	9,000.00	11,466.40	12,000.00
Normal Yield Taxes Assessed	400.00
Rent of Town Property	150.00	70.00	100.00
Sale of Town Property to school in 1973	401.00	34,100.00
Beach Admissions	1,000.00	971.75	1,000.00
Alarm System	240.00	220.00	240.00
Income from Municipal Utilities	1,350.00	1,231.23
County payment in Lieu of taxes	6,586.65	6,586.65	6,586.65
Sale of maps and books	210.00	181.50	175.00
From Federal Sources:			
Revenue Sharing	9,879.00	28,000.00
<hr/>			
Total Revenues from all Sources Except Property Taxes	\$219,481.50	\$251,468.29	\$332,296.65
Amount to be Raised by Property Taxes	423,522.27
<hr/>			
Total Revenues	\$755,818.92

BUDGET OF THE TOWN OF GILFORD

**Estimates of Revenue and Expenditures for the Ensuing Year, 1973
Compared with
Estimates and Actual Revenue, Appropriations and
Expenditures of 1972**

Purpose of Appropriation	Appropriations Previous Year 1972	Appropriations Recommended by Budget Committee 1973
General Government:		
Town Officers' Salaries	\$ 9,128.00	\$ 10,140.00
Town Officers' Expenses	87,353.78	110,032.58
Election & Registration Expenses	2,000.00	2,300.00
Town Hall & Other Town Bldgs.	16,000.00	22,425.00
Employees' Retirement & Social Security	16,000.00	17,600.00
Protection of Persons & Property:		
Police Department	90,709.00	111,668.00
Fire Department	62,895.11	65,000.00
Conservation Commission	800.00	1,500.00
Insurance	22,632.00	29,000.00
Planning & Zoning	6,694.00	7,918.00
Damages & Legal Expense	2,575.00	2,575.00
Civil Defense	100.00	100.00
Health Department:		
Health expenses	10,979.24	13,015.00
Planning	6,680.00	40,000.00
Town Dump	7,548.00	8,460.00
Highways & Bridges:		
Street Lighting	6,400.00	6,700.00
General Expenses of Highway Department	105,679.00	115,000.00
Town Road Aid	1,103.60	1,100.71
Libraries	16,400.00	16,700.00
Public Welfare	7,000.00	7,000.00
Patriotic Purposes:		
Memorial Day, etc.	125.00	125.00
Recreation:		
(Including Old Home Day)	20,345.00	19,710.00
Public Service Enterprises:		
Municipal Water — Utilities	4,500.00	2,571.28
Cemeteries	100.00	400.00
Advertising & Regional Assoc.	1,000.00	1,000.00

Debt Service:

Principal & Long Term Notes and Bonds	19,500.00	26,500.00
Interest — Long Term Notes and Bonds	4,915.60	5,578.35
Interest on Temporary Loans	7,500.00	4,000.00

Capital Outlay:

New Highway Construction	3,850.00	57,700.00
Highway Dept. Equipment	16,500.00	20,000.00
Water Works Construction	22,700.00
Fire Detection System	7,250.00
Town Hall Remodeling	7,000.00
Purchase of Roy's Land, Stone Road	30,000.00
Total Appropriations	\$593,962.33	\$755,818.92

REPORT OF THE BOARD OF SELECTMEN

This Town report covers another busy year for all departments of the Town as our Town continues to grow at a rate even beyond the projection of the comprehensive study completed a short time ago.

The large number of transfers of property during 1972, plus much new construction resulted in a work load which has necessitated additional help in the Appraiser's office. Joyce Papps has joined Sue Whitney in assisting Mr. St. Laurent with the clerical work. In order to cope with the constantly changing valuations of the Town, and to insure equitable assessments, we believe it is necessary to hire an appraising assistant and a request for this position has been included in the Administrative budget for 1973.

We are pleased to report good progress on the Tax Maps. Phil Hodgkins, assisted by Harold Dinsmoor, has mapped the greater part of the Town and these maps may be seen at the Appraiser's office or Town Clerk's office. He assures us that the project will be completed during 1973. From that time on, this will become a yearly maintenance job.

Negotiations are under way for a new contract for continuing ambulance service. We feel that the present system has been very beneficial to the Town's people giving excellent service at a reasonable cost.

The first payment under the Revenue Sharing laws was received this year and the sum assigned to Gilford seems small when compared to that received by some neighboring communities. Some of the factors used to determine the amount are — per capita income, tax effort (excluding schools) and population. When one considers that Gilford's income is high, year-round population low and main tax effort school expense, the reason for the smaller sum becomes un-

derstandable. We feel that the best use of this money is for capital expenditures and we are proposing that the funds received prior to the 1973 Town Meeting be used to purchase highway equipment.

Another very successful Old Home Day was held this year and we wish to thank Frank and Cecily Quimby for their efforts as co-chairmen of the event and all the folks who assisted in making this one of the long-to-be remembered events of the summer of '72.

Our thanks to Joe Landry who helped to make arrangements for the Memorial Day observance this year and also to Ray Watson and Milo Bacon for seeing that flags were put on Veteran's graves. For several years, Memorial Day services have been held the evening prior to Memorial Day so that people would be free to take part in other observances on that day, but we have been disappointed by the small number who attend. We would welcome your suggestions or comments.

After trying several different methods in the past few years, we were able this year by the use of the new bookkeeping machine, and with excellent cooperation between the Appraiser's office and Town Clerk's office, to have the tax bills out a month earlier. This resulted in less borrowing to operate the Town and cut our interest budget nearly in half. We are all striving for a Labor Day mailing in 1973.

The greatly needed addition to the Town Hall which houses the Police Chief's office, employees' lounge and rest rooms has been completed. This relieves some of the crowded conditions in the Police Department and provides a conference room for group meetings. In the Employees' Lounge unfinished table and chairs were stained to blend with the birch panelling. A recliner completes the furnishings. To

further improve working conditions the Clerk's offices have been painted throughout and carpeted to cut down on noise. Ceilings were suspended to further assist in this and to improve the lighting. To make better use of space, the counter was moved to the hall partition and the hallway used as a waiting room. All at the Town Hall join us in thanking you for making these improvements possible.

The Winnepesaukee River Basin Study has been completed and the Town will be asked to raise and appropriate \$40,000.00 at the 1973 Town Meeting for a study of the Town's portion of sewer construction to tie in with the proposed interceptors. A complete explanation is a part of the Town Engineer's report on Winnepesaukee River Basin Study.

We ended the year on an unhappy note with the resignation of Dick Howarth as the Town Engineer-Superintendent of Public Works and notification that Lew Aldrich would not be a candidate for re-election as Town Treasurer. Lew has served the Town in the capacity of Town Treasurer for 12 years giving not only of his time but his knowledge of business methods and practices. His guidance, efficiency and cooperation with all Town Officers has been greatly appreciated and will be sorely missed. Dick did a great job while he was with the Town — updating work methods, installing cost accounting for his departments, setting up a vehicle maintenance program, assisting the various town boards, serving on several committees and many other things too numerous to name. We are glad he is still to be a resident of Gilford and we wish him the best of luck in his new position.

EDWARD H. NEEDHAM
STEPHEN C. HARPER
ROBERT D. WHITE

Board of Selectmen

REPORT OF GILFORD PUBLIC LIBRARY TRUSTEES

The Trustees are proud of our library. Our staff is friendly, active and out-reaching. Our book collection is excellent, our building is increasingly attractive inside and out, and we wish to thank all those who have helped make it so.

Mr. Edwards drew the graphs showing the library's growth over the past four years. The first graph illustrates the growth in the book circulation. During the years, 1969 through 1971, the circulation for the year averaged 12,880 books; this year, circulation of books jumped to more than 19,000, an increase of over 50%.

The second page of graphs include library cards issued, circulation, book budget, and books purchased, all of which went up.

Library cards: While children's cards increased by only 24 during 1972, the number of adult cards issued this year to date (118) almost equals the number issued during 1970 and 1971 combined (119).

Circulation: The increase in circulation is again shown using numbers plotted in the graph on page 1 of this report.

Book Budget vs. Books Purchased: The cost of books this year averaged \$5.67 per book; an increase of \$1.02 per book over the average price in 1971. The increased cost of books is due in part to price increases within the Phase II wage and price guidelines, but the book companies have also reduced the amount of the discounts to libraries. Our children's books, in some cases, are not discounted at all. We

must also anticipate price increases after Phase II is lifted.

Our reason for presenting these graphs is to show clearly the increase in active participation in the library, as well as the needs for salary increases and book budget increases for the coming year.

The project for this past year was renovation of the library proper, which included lowered ceilings, more light, carpeting, re-arranging the stacks and brighter paint. In order to make a special place for biographies, we purchased a magazine rack from the Peterborough Town Library. We now have two areas for reading and study.

During the summer, Open House was held on Old Home Day. The annual book sale on the library lawn was as popular as ever.

Our librarians ran a bookmobile service to Lake Shore Park for six weeks, this summer. This was done at the request and with the cooperation of the Lake Shore Park Association.

We also sponsored the Little Red Wagon from UNH. This was done in cooperation with five other libraries in the area. The libraries participating in the project had three performances each, in their respective towns. We hope to be doing this again in the near future.

Our long-time assistant, Mrs. Dorothy Emilio has resigned. We shall miss her quiet ways and helpfulness. We were very fortunate that Mrs. Polly Richardson was able to take her place as Circulation Clerk.

In addition, Bob Edwards has resigned from the board of trustees owing to a new job out of state. He has served competently as our treasurer for the past year and one half. We wish him well.

After nineteen years, Mrs. Dorothy K. Simonds is retiring from the board of trustees. She has served both as trustee and as librarian. As the first fully trained librarian of the Gilford Public Library, she introduced the Dewey Decimal system of cataloging, weeded our collection, bought books to fill the gaps and started us on the road to a well-rounded collection and efficient service to our public. As trustee, she has been able to provide the best advice along with help in special projects. She has served on a committee to form policy for school libraries and is one of the authors of BOOKS AND LIBRARIES — BETTER STUDENTS. Also, as Laconia High School librarian, she has been a great help in coordinating our work with the young people in this community.

We wish to thank Mrs. Dorothy Emilio and Mrs. Helen Weeks who supplied us with cut flowers in season; Mr. and Mrs. Raymond Woolston and Mr. and Mrs. Horatio Tower who planted geraniums around the flagpole; Mrs. Helen Weeks, again, for setting tulip bulbs, this fall; and Daniel J. Tarullo of Waltham, Mass. He is a summer resident of Gilford and has painted our library sign as part of a Boy Scout project.

Last of all, a vote of thanks to our friends and neighbors who have backed us through the years. By doing so we have not had to ask for emergency measures in order to remain in the state federation of libraries.

Respectfully submitted,

ELEANOR LINDSAY
DOROTHY K. SIMONDS
ROBERT EDWARDS

REPORT OF THE TREASURER
OF THE
GILFORD PUBLIC LIBRARY

Bank Balance as of Dec. 31, 1971 \$ 1,929.88

Receipts

Appropriations \$16,400.00

Gifts 5.85

From Librarian :

 Fines 290.35

 Book Sales 12.45

 Non-Resident Fees 14.00

 Copy Machine 160.55

 Damaged Books 18.80

Miscellaneous :

 Bank 6.64

 Look Magazine 5.75

 American Heritage 68.55

 Gilford Church 80.45

Trust Funds :

 Remick Trust 261.75

Total Receipts \$17,335.14

Bank Balance 12-31-71 1,929.88

Total \$19,265.02

Payments

Salaries	\$7,423.00
Books, Etc.	2,890.27
Library Administration	412.01
Bldgs. and Grounds	1,250.77
Capital Outlays	4,741.99
	<hr/>
Subtotal Payments	\$16,718.04
Against Remick Trust	143.05
	<hr/>
Total Payments	\$16,861.09
Bank Balance 12-31-72	\$ 2,403.93
	<hr/>
Total	\$19,265.02

Respectfully submitted,

ROBERT EDWARDS

REPORT OF THE LIBRARIAN OF THE GILFORD PUBLIC LIBRARY

Eighty years ago next month, the town of Gilford, under the provisions of Chapter 8 of the Public Statutes, appropriated the sum of \$25 to establish a free public library. Nothing was done about this until the next annual meeting in 1894, when \$25 more was voted. With this \$50 and 100 books donated by the state of New Hampshire, the library was opened to the public in November of 1894.

The first library was located in the home of Deacon Hunter, now the home of Mrs. Louise Elsner on Belknap Mountain Road in the village. Mrs. Carrie Gill, the first librarian served until 1921. By that time, the library was upstairs in the Town Hall. The first library board of trustees was elected at the 1893 town meeting. They were Thomas F. Hunt, John B. Morrill and Austin F. Bennett.

By 1921, it began to be apparent that the Library needed it's own building. At the town meetings of 1922, 1923, 1924, the sums of \$1,000, \$2,000 and \$500, respectively, were appropriated for a library building. On October 14, 1924, the construction of the present library was begun on land donated for this purpose by the Rev. and Mrs. W. F. Harding.

Many changes have taken place since then. Instead of 4,076 volumes, we have more than 9,000 books plus 32 periodicals and a collection of recordings. Instead of one floor, we now have two levels. Non-fiction and reference materials are housed in the lower level. A children's room, young adult's room and adult fiction area are on the street floor level. The single librarian now has a staff of three able assistants. Our facilities are further extended by co-

operation with other libraries in the area, as well as the State Library in Concord. The bookmobile service from Concord was first started in 1921, when we borrowed 95 books. This past year, Gilford Public Library borrowed 3,029 books.

The present library is still governed by a three-member board of trustees elected by the voters of the town. The board's members are Mrs. Eleanor Lindsay, Mrs. Dorothy Simonds and Mrs. Joanne Luneau, recently appointed to replace Mr. Robert Edwards. Our fine staff, Miss Gaynelle Richardson, Assistant Librarian, Mrs. Kathryn Woolston and Mrs. Polly Richardson, Circulation Clerks, along with the Librarian extend a cordial invitation to use your library.

Respectfully submitted,

MRS. RUTH S. PRATT,
Librarian

Circulation Records

Number of books loaned from library:

	Adult	Juvenile	Total
Non-fiction	3854	1281	5135
Fiction	7332	4787	12,119
Magazines	2005	2005
Recordings	201	201
			<hr/>
			19,460

No. of Bookmobile books loaned to library (3 trips)	3029
Books borrowed by mail from State Library	184

Books borrowed on Interlibrary Loan from Laconia	117
	<hr/>
Total number of books borrowed on Inter- library Loan	3330

Registration Records

	1971	1972
Adult borrowers	710	833
Juvenile borrowers	661	686

Cash Records

Balance brought forward January 1, 1972	\$ 2.37
Cash received from copier	166.55
Cash received from fines	239.36
Cash received from Book sales	92.90
Cash received from Damaged books	18.80
Cash received from Non-resident cards	14.00
Cash received from Gifts	15.85
	<hr/>
	547.46
Cash turned over to Mr. Edwards	-544.55
	<hr/>
Balance on hand, December 31, 1972	\$ 2.91
Cash on hand January 1, 1972	\$ 6.78

Received from Mr. Edwards for postage and supplies in 1972	110.00
	<hr/>
	116.78
Spent for supplies in 1972	\$ 48.25
Spent for postage in 1972	45.27
	-93.52
	<hr/>
Balance on hand December 31, 1972	\$ 23.26

Accession Records

Number of volumes (Estimated Jan. 1, 1972)	8998
Volumes purchased by the town	479
Volumes purchased with Remick- Burpee Trust Fund	15
Volumes donated by friends	99
	<hr/>
American Museum of Natural History	2
Anonymous	19
Timothy Connelly	1
Judith Tower Fay	3
Barbara Harirs	1
Mary Howe	56
Cynthia Kling	1
Laconia Library	1
Senator Thomas J. McIntyre	1
Elmer O. Peterson	7
Publisher	2
L. B. Quimby	2
Mrs. Paul S. Stern	1
Mrs. Elsie May (Bean) Wiley	1
Kathryn Woolston	1
	<hr/>
	+593
	<hr/>
Total volumes purchased, donated	9591
Volumes discarded	37
Volumes reported lost or damaged	3
	<hr/>
	-40
	<hr/>
Number of volumes December 31, 1972 (Estimated)	9551

Gilford Public Library

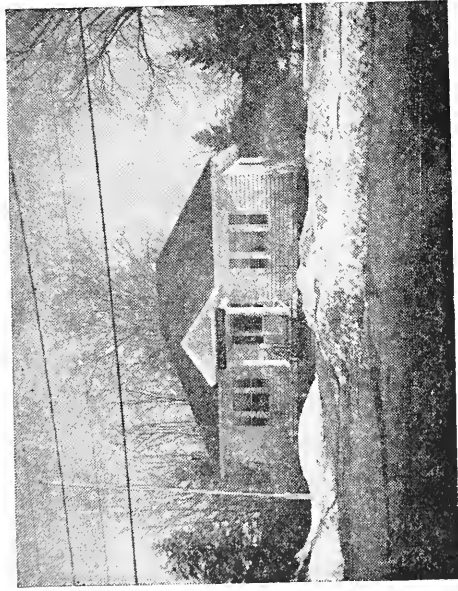

Young Adult Room



Adult Fiction Room



REPORT OF THE RECREATION COMMISSION

Village Field

During 1972 the Federal Matching Funds Program was completed with the installation of the playground equipment and additional landscaping around the existing building.

It was extremely gratifying to the Commission to see the continuous use of the facilities made available at the Village Field and it is our intention to investigate, offer for purchase by the Town and develop additional playground areas — though not of similar size as the Village Field — in other locations of Town.

Gilford Beach

Summer 1972, though not as warm as we all would have liked, brought the usual on-rush of residents and guests to the beach area. The beach building constructed in 1971-72 was used to its full limitations. Lifeguards continued our active swimming instruction program during the months of July and August, and climaxed it with the annual water carnival.

Respectfully submitted,

ROBERT R. BLANDFORD, Chairman
JANET TYRRELL, Secretary
DAVID COPITHORNE, Member
ARTHUR TILTON, Member
SANDRA McGONAGLE, Member

REPORT OF THE PLANNING BOARD

During the past year the Planning Board has met every Monday evening, except for Holidays, and during that time has reviewed 39 subdivision plans for a total of 291 lots, 33 site plans and condominium plans. The Town Engineer has been most helpful in giving technical assistance, and the Board is grateful.

The Planning Board has been sending weekly memos to the Selectmen, Conservation Commission, Recreation Commission, Board of Adjustment and the Regional Planning Commission, and have requested that they also keep the Planning Board informed on activities so we can all "pull together" and coordinate efforts.

During the summer, the Planning Board presented the Town Center Plan which had been submitted by the Planning Consultants. Due to the enthusiasm of those present at the meeting, a steering Committee consisting of Marie White, Walter Nass and Larry Inglis was formed, with Donna Scott acting as liason with the Planning Board to investigate the formation of an Historic District in the Village Center. This is one question which the voters will be asked to vote upon at Town Meeting this year.

When the School District Moderator asked for people to serve on the building committee for the proposed new middle-high school, the Planning Board felt that due to the studies which had been done on the Village Center, and the Town as a whole in the Comprehensive Plan, that the Board should help in anyway possible; consequently, the Board requested that Bob MacHaffie be named as an ex-officio member of the School Building Committee. When the question came to a vote, the Planning Board was unanimous in its recommendation that the proposed school plan be accepted by the Town.

Because of the increased number and complexity of State and Federal regulations which have to be dealt with by the Board, Kent Locke and the Administrative Assistant to the Board attended a course in property law offered by the Division of Continuing Education at the University of New Hampshire. Also, Donna Scott attended a course in the administration of Land Subdivision Regulations given by the Office of State Planning.

Over the past months, the Board has been reviewing the subdivision regulations with the idea of formulating some changes in 1973. Considerable time has been spent reviewing and updating the Zoning Ordinance, resulting in the 9 proposed amendments to be voted on this year. One main course of study this next year will be Planned Unit Development and Cluster Zoning.

The Planning Board office is open mornings Monday through Thursday, and the Board meets every Monday night at 7:30 P. M. Your attendance at any meeting is most welcome, and the Board wishes to thank you for your support and suggestions during the past year. A special thank you to retired members Alida Millham, Arthur Nighswander and Janice Sanfacon.

RICHARD H. RAY, Chairman
ROBERT LEMIRE, Vice-Chairman
DONNA SCOTT, Secretary
STEPHEN HARPER, Selectman
ROBERT MacHAFFIE
KENT LOCKE
MARIE WHITE

REPORT OF
DEPARTMENT OF PUBLIC WORKS
1972

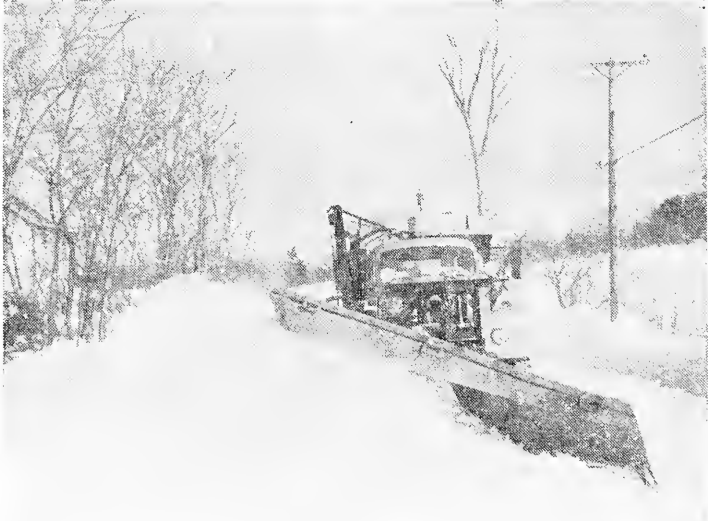

The Department of Public Works consisted of the following divisions in 1972: Town Engineer; Highway; Dump; Water Works; Glendale Wharves & Parking; Street Lighting and Cemeteries. The department's operating budget was \$147,939.00 and special appropriations amounted to \$50,833.00.

Administration of the Department was performed through the Office of Town Engineer and included budget and personnel management, record keeping, planning, and department policy. A booklet depicting the general philosophy of the Highway Department, the organization, the duties of each classification and the rules under which all work is to be performed was prepared and distributed to the mem-

bers of that division. Cost accounts for the various functions of the Highway Department have been prepared and are providing valuable information as to the efficiency of that division.

Operational duties of the Office have increased over the previous year as can be seen from the following tabulation :

	1971	1972
Building Permits Issued	166	205
Sign Permits Issued	21	5
Sewer Permits Issued (New Construction)	86	88
Sewer Permits Issued (Replacement of existing system)	42	41
Septic Tank System Inspections	94	120
Percolation Tests Performed	45	54

There were 85 permits issued for new residences and the total value of new construction as shown on the building and sign permit applications was in excess of \$2,800,000 for 1972.

As Health Officer, approximately 27 health and/or nuisance complaints were received and investigated ; 3 orders to correct conditions in violation of Town and State Regulations were issued ; and 3 foster home inspections, 1 day care center inspection and 1 head start center inspection were made. Water samples from Gilford Beach were taken weekly from July 19th to August 30th and analyzed for colliform bacteria. The results ranged from a low of 3 to a high of 182 (New Hampshire requirement is 240 or below).

Other work performed, included the preparation of plans and specifications for the replacement of the water main in Gilford Village ; review of subdivision and site plans for the Planning Board ; prep-

aration of road construction estimates for proposed roads in new subdivisions; and to represent the Town as a member of the Winnepesaukee River Basin Advisory Board.

Revenue produced in 1972 through services by this office is as follows:

Percolation Tests	\$1,905.00
Sewer Permits	\$ 640.00
Building & Sign Permits	\$1,890.00
	<hr/>
	\$4,435.00

Also, septic tank pumping disposal fees amounted to \$618.00 for a total of \$5,053.00.

Sheldon Morgan was hired in April as an engineering aide, and has shared much of the work load of the Office. Included in his duties were performing percolation tests, inspecting septic tank systems, surveying, drafting for the Village water main replacement, deed research, compiling cost accounts and assuming many of the Town Engineer's duties in his absence. He is to be congratulated for the work he has accomplished and for the conscientious manner in which it was done.

Another new person in the Office is Mrs. Judy Murphy, who has taken over the secretarial duties upon the retirement of Mrs. Lillian Maynard. She too has taken a large share of the work load in handling the internal books of the department, the record systems, the permit filing systems and all other secretarial duties. She also is to be congratulated for the quality and quantity of her work.

Road maintenance performed by the Highway Department in 1972 included snow and ice removal; pavement sealing of 15 roads (15 miles); mowing

brush in roadways; pavement sweeping and patching; raking, grading and dust oiling gravel roads; tree cutting and removal; culvert installation and flushing; erecting traffic signs; ditch cleaning; and trash removal from roadways. This last item, trash removal from roadways, cost the town approximately \$3,000 in 1972. Please remember this the next time anyone has the urge to "get rid of it" out the window.

Reconstruction of the following roads, amounting to approximately $1\frac{3}{4}$ miles, was also accomplished last year: Blaisdell Avenue (lower end); Harris Shore Road; Long Ridge Drive and Linda Lane (new surface); Smith Cove Road (part); Dinsmoor Point Road (to be completed in 1973 and; Wild Acres Road (to be completed in a few years). As most roads in town are now constructed to meet the needs of the areas in which they are located, the emphasis of the construction season will be changing to the upgrading of existing paved roads rather than the building of the so-called secondary roads. Some construction will still be necessary, both to meet the demands of the area and for the expenditure of N. H. Town Road Aid funds.

A road improvement program should be prepared for the implementation of the upgrading work. Such a program analyzes the existing condition and composition of roads, considers both present and future traffic demands, considers any utility work (sewer, water, etc.) to be done, and sets forth a work schedule over a period of years.

Work done by the Highway Department for other Departments included (1) Town Hall Addition: install septic tank system and enlarge parking area; (2) Glendale Fire Station: construct parking area; (3) Gilford Beach: seal part of parking area and help in beach cleanup; (4) Water Works: excavate

for water main repair; (5) Town Dump: haul and spread cover material; (6) School Building Committee: dig test holes on proposed site of new school.

The town should be proud of this department of eight men for the amount of work they have performed in 1972. When comparing the unit costs of different functions, as determined from our cost accounts, with private contractors or other municipalities, it shows that they are not only performing a lot of work but that it is being done very efficiently. The three new members of the department this year "Bunny" Fredette, Alan Peters, and Don Morgan, have greatly contributed to this accomplishment.

A solid waste study is currently underway by the firm of Metcalf & Eddy and should be completed during the later part of 1973. The study will present recommendations for disposal facilities for the communities within the Lakes Region Planning Commission boundaries and may be regional or individual in nature. The town is still under a July 1, 1974 deadline to stop burning, and the next town meeting very likely will see a substantial increase in the amount of money for solid waste disposal.

As a reminder, use of the dump is restricted to vehicles bearing the most recent taxpayers sticker or by special permission. Both may be obtained at the Town Hall. This also applies to the Glendale Docks Parking Area.

It is difficult to summarize a years work into just a few pages, so if anyone has questions about subjects not mentioned herein, or would like more information on any phase of this Department's activities, please contact the Town Engineer's Office.

As this is my last report as Town Engineer, I wish to extend my sincere appreciation to the majority of

you, the public, for making my tenure with the town a fulfilling and rewarding experience. Your courtesy, hospitality and understanding are traits of which you may be justifiably proud.

I also extend my sincere appreciation to the Boards of Selectmen during the past four years for their guidance, support and ethical conduct. It has been a pleasure working for you.

Respectfully submitted,

H. RICHARD HOWARTH

REPORT OF OVERSEER OF PUBLIC WELFARE

This year we have worked on behalf of fifty-six (56) individual families representing one hundred sixty three (163) people, the largest group in recent years. This does not mean that many more persons in town are seeking "to go on the dole"; it does mean that all of us together have been able to make life a little easier and more meaningful to many of our neighbors this year than last year. The range of help and service is wide, including Donated Foods, Day Care, Headstart, Food Baskets, Clothing, Counseling and the incomes from the Julia Ladd Fund and the Laura Buttrick Fund (Hospital).

We find excellent rapport and fine cooperation from the other local, county, and state welfare offices, the Department of Employment Security, and our own town departments.

During the past eight (8) years, we have been able to achieve some very interesting and exciting happenings in the field of Public Welfare in our town. The most important of these is to assist families to help themselves, promptly and with dignity. Should you feel that some of our neighbors might use a little help, please have them get in touch with me.

Thank you for your continued support and confidence.

WILLIAM M. CONNELLY
Overseer of Public Welfare

REPORT OF THE POLICE DEPARTMENT

During 1972 your Police Department reflected the growth and activity of the Town as a whole, and experienced a busy and satisfactory year. An additional patrolman was added to the force to help meet the increasing demands for Police service, and a sergeant was promoted from within the Department to allow for greater administrative and tactical control of the Department.

Calls for Police service increased by 191 calls over 1971, and criminal offenses rose by 65. The nature of the criminal offenses required the Department again to devote more time to criminal investigation, forcing patrol mileage down for the second year in a row. We feel the increased number of house checks has accounted for the substantial reduction in the number of burglaries (down one-third). The increase in dollar value of property reported stolen is due largely to such crimes as auto theft which account for large sums of money being taken in one crime. We were, however, heartened by the fact that we were able to recover more property this year than was stolen last year.

A more aggressive traffic enforcement program this year appears to have helped keep the number of traffic offenses almost parallel with 1971. Accidents, however, still appear on the rise with the number of fatalities up from 1 in 1971, to 4 in 1972. We will again attempt to force the number down with good patrol procedures. In conjunction with this, the Department purchased a video-tape system and replaced its old radar system in 1972 with Federal funds made available by the Highway Safety Agency.

We continued to use the Teletype System to good advantage in 1972, and sent out over 1600 messages.

Finally, the Department now has two men who have received their Bachelor's degrees since joining the Department, and two men who have the equivalent of an Associates degree and are working towards their their Bachelor's degree. This makes Gilford proportionately one of the best educated Departments in the State.

The following is a comparison of Department activities for 1971 and 1972 which is provided for your analysis:

Activity	1972	1971
Cruiser miles driven	113,084	128,459
Calls for police service	4,114	3,923
Criminal offenses known	449	384
Arrests/Summonses — Criminal	181	162
Property reported stolen	\$50,159.24	\$33,816.55
Stolen/Lost prop. recovered	\$35,523.86	\$22,528.69
Motor Vehicle offenses known	335	336
Arrests/Summonses		
Motor Vehicle	309	295
Accidents — Fatal	2	1
Accidents — Property Damage	206	176
Accidents — Personal Injury	31	43
Damage Cost	\$103,020.34	0
Court Appearances	542	582
Fines Paid	\$16,993.40	\$18,105.00
Days Sentenced	1,946	4,337
Radar checks made	16,714	14,221
Warnings issued	648	619
Defective Equip. Tags issued	173	125
Parking Tags issued	302	349
Checkups made	228	261
Motorist's assists rendered	216	203
House Checks made	6,515	2,620

Doors Secured	822	503
Street lights out	35	28
Lights reported on/off	116	121

We are working towards providing you the best in police service, responsible to all requests for assistance, and we remind you that no call is unimportant. We also wish to thank all the citizens of the Town of Gilford for their cooperation and support in the year 1972.

Respectfully submitted,

BRUCE G. CHENEY,
Chief of Police

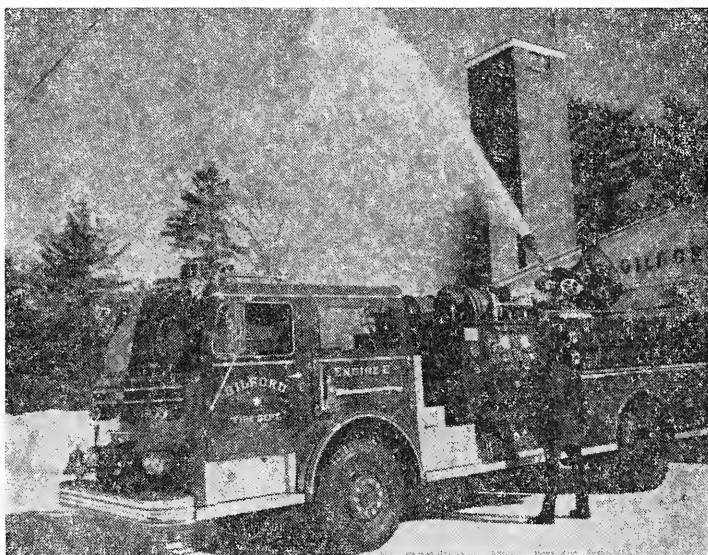

The latest addition to the Gilford Fire Department is a 1972 Maxim 1500 g.p.m. Triple Combination Pumper with a 8v-71n Detroit diesel engine and a HT 70 Allison automatic transmission with a Hale pump. This Pumper is the only apparatus of its kind in the United States sprayed with Polyurethane paint. Driver Wayne Gustafson manning the gun and Deputy Allan Whitney operating the pump.

REPORT OF THE GILFORD FIRE DEPARTMENT

Another year has passed and many things have happened in the fire service. We took delivery of the new custom 1500 gallon per minute Maxim fire truck in April and have been very busy training the men of the department in the use of it. This has been the first year of paying the volunteers and we feel it has proved fruitful, we believe we have one of the best trained outfits in the State. The chief and Deputy, with the help of one of the volunteers made up a training chart which is displayed on the wall of the

station so anyone can view what is and has taken place during the year.

Again, we would like to put the replacement schedule before you of equipment for the coming years ahead as follows:

Ladder truck in 1975, an added piece of apparatus.

Replace engine 1 in 1979 — 20 years old.

Replace engine 3 in 1983 — 20 years old.

Replace engine 5 in 1987 — 20 years old.

We had the following emergency calls this past year: Structure Fires — 54, Woods and Grass Fires — 20, Car and Truck Fires — 16, Rescue and Resuscitator Calls — 20, Mutual Aid — 21, Received Mutual Aid — 7 times. Making a total of Calls — 138.

At the January 11th budget meeting we brought to their attention setting up a Capital Improvement Fund for purchasing expensive equipment, such as the preceding replacement for trucks, and suggested \$1,500.00 for the coming year.

Over the past year our men have taken promotional exams which qualifies them for their present positions which consist of Captain, Lieutenant, and Driver First Class, Second Class, and Third Class. All passed with high or average marks.

Just a few statistics on fires; one American home catches fire every 56 seconds, approximately, 12,000 persons lost their lives last year because of fires.

The loss of life in the fire service has gone ahead of that of mining and is considered the most hazardous occupation in the United States and Canada.

We would like to call upon every taxpayer of Gilford or any other town to participate in fire prevention not just one week, but every week in the year.

We would encourage all of you to visit the fire station and talk with the firefighters, that each one of you might be better informed on fire prevention. In closing, we would like to thank the people of Gilford for their continued support of the Fire Department.

Respectfully submitted,

SHERMAN O. THOMPSON, Chief
FRED SHURBERT
RONALD HOOK
LARRY GUILD, JR.
Board of Fire Engineers

REPORT OF THE
FOREST FIRE WARDEN
AND DISTRICT CHIEF

In New Hampshire, forest fire control is a cooperative State-town program. The Town Forest Fire Warden, appointed by the Director, Division of Resources Development upon recommendation of the Selectmen and the State's District Forest Fire Chief is responsible for fire suppression and other related duties. The State shares equally with the town in the cost of most forest fires, except illegal and careless fires, which are charged to the responsible party. The State further provides fire detection services, prevention programs, fire training for town wardens and crews, and back up equipment for fire suppression.

By authority of the State, the Town Forest Fire Warden controls all outside burning in his town **except backyard cooking fires**. Any person wishing to kindle a fire when the ground is not covered with snow must obtain a fire permit, free of cost, from the Town Forest Fire Warden. No permits will be issued for fires between 9:00 A. M. and 5:00 P. M. unless it is raining, except for commercial purposes.

Please be careful when using fire, remember it can be an extremely useful tool when under control but once allowed to run wild it can become a disastrous and devastating force. Only you can prevent a forest fire.

Number of fires reported and acres burned —
1972 season:

State	410 fires	361 acres
District	36 fires	10 $\frac{1}{4}$ acres
Town	0 fires	0 acres

SHERMAN O. THOMPSON
Forest Fire Warden

HUBERT C. HARTWELL, JR.
District Chief

REPORT OF THE CONSERVATION COMMISSION

To the residents and taxpayers of the Town of
Gilford:

The Conservation Commission concluded a year of fruitful, and sometimes frustrating, activity at the end of 1972.

We made efforts to have the Town tax map completed in order that we may complete our inventory of open space and wet lands within the Town.

We appeared before public hearings and voiced our findings where applications for fill and dredge permits were being reviewed and was instrumental, along with other concerned citizens, in halting the Adder Hole proposal.

We applied for and received assistance from R. C. & D. in establishing a nature study trail over land adjacent to the Gilford School. Part of this work has been done and the trail should be completed and open for use in the late spring of 1973.

We sponsored a student, namely Rick Swain, to the Conservation Camp during the summer and have made plans to sponsor another student to the camp in 1973.

We formulated and mailed a questionnaire to all taxpayers in Gilford in an effort to determine their interests in conservation and to set forth their priorities for conserving the Towns natural resources. The first question on the list, which asked for special or natural features in Gilford that should be saved or improved, received the greatest response. Seventy

two percent of the people returning the questionnaire answered this question, with the majority of the answers suggesting the protection and preservation of the Towns water resources, all undeveloped mountains and specific islands in Lake Winnepesaukee. It might be interesting to note that the returns on the questionnaire came back at the rate of two nonresident taxpayers to one year round taxpayer. This ratio would seem to indicate that the summer residents are more interested in conserving the Towns precious natural resources than the year round residents.

For the lack of funds, we were forced to suspend our water quality monitoring of streams and other surface waters in Gilford for 1972 however, we have asked for an increase in our operational budget in order to continue the monitoring in 1973.

In conclusion, our meetings are held on the first and third Tuesday of each month at 7:15 P. M. in the Town Engineers office and we welcome your attendance and participation and also welcome any suggestions you may have.

Respectfully submitted,

WILLIAM TURNER, Chairman
CLEMENT LYON, Treasurer
GINNY TRIPP, Secretary
WILLIAM LORD
MARCELIA MUEHLKE
ROBERT ROBERTSON

REPORT ON THE WINNIPESAUKEE RIVER BASIN STUDY

The Basin Study on Water Quality Control for the Winnepesaukee River Basin, prepared by Charles A. Maguire & Associates, Inc. of Providence, R. I., has been completed and approved by the member communities, the New Hampshire Water Supply and Pollution Control Commission and the Environmental Protection Agency. Seven alternate plans were considered for waste disposal for the communities of Meredith, Laconia, Gilford, Belmont, Sanbornton, Northfield, Tilton and Franklin with one being recommended and subsequently adopted as the sewerage system plan for this area.

The adopted plan calls for phased construction of a series of interceptor pipes to transport wastes from all eight communities to a single treatment plant in Franklin. Phase I of this project would be the upgrading of the Laconia Treatment Plant by the end of 1973 to provide the equivalent of secondary treatment before discharge into Lake Winnisquam. (At the time of this writing, it seems this timetable will be met). Also under Phase I, would be the construction of an interceptor sewer from the Laconia Plant to the Winnepesaukee River below Silver Lake,, interceptors along the Merrimack River to serve part of Franklin and a physical-chemical treatment plant at Franklin. These items to be completed by 1975.

Phase II would be the extension of the interceptor in Franklin to serve Tilton and Northfield, an interceptor to serve Gilford and an interceptor on the

West side of Paugus Bay. These items to be completed by 1980.

Phase III would be the construction of interceptors to serve Meredith, Belmont, Sanbornton and part of Franklin, and to complete the interceptor system so all eight communities would be serviced by the Franklin plant. These items to be completed by 1985.

The estimated construction cost for this plan, at today's prices, is \$32,725,000.00 and the estimated project cost is \$40,833,000.00 with 95% to be funded by Federal and State aid. The estimated average annual cost for Gilford, again at today's prices, is \$24,600.00 for the construction of treatment facilities and interceptor sewers and \$77,000.00 for our share of the operation and maintenance of the plant and sewers for a total of \$101,600.00 per year. The report also considered the town constructing and operating its own treatment plant for which the estimated average annual costs were \$46,700.00 and \$170,000.00 for a total of \$216,700.00 per year. The advantage of this plan over the town going alone is self-evident from the above figures.

Different methods of financing the cost of the project are available to the town and although the report did not consider their effect for each community, it did consider them for the region as a whole. The year 1985 was used as the median year of the twenty year design period and the year when the interceptor system should be completed. If the annual cost is financed by charges based upon population, the cost per person would be approximately \$16.00, or, at 3.5 persons per household, \$53.00 per household (1985 assumed population 49,500). Financing by general taxation would mean an increase in the tax rate of approximately \$1.80 per thousand (1985 assumed valuation \$400,000,000.00). Financing by assigning

the capital cost to general taxation and the operating cost to the users of the system would result in an increase in the tax rate of approximately \$0.40 per thousand and approximately \$12.00 per person, or \$42.00 per household respectively. It should be noted that the above figures are based upon 95% Federal and State aid for eligible construction items.

House Bill 50 (RSA 149-G) was passed by the Legislature in 1972, and authorized the New Hampshire Water Supply and Pollution Control Commission to plan, construct and operate this sewerage system. Among the reasons for this arrangement was the immediate implementation of the project to protect our waters, the least cost method for the communities and the elimination of a duplication of administrative and operational efforts. Under the bill, an Advisory Board was established consisting of one member from each community to work with the Water Supply and Pollution Control Commission. Its purpose is to insure that the needs and desires of the communities receive adequate attention and to review the annual budget before presentation to the Legislature.

This project provides the town a means of disposal, but does not include the collection system needed to transport sewage from its source to these interceptor pipes. Such is the responsibility of each community, which includes the study, design and construction of the collector system. An article will be presented at this year's town meeting requesting funds to perform a study to determine what areas of the town should be sewered, when areas should be sewered, where the pipes should go and how much it will cost. It is important that the study be completed at this time to conform with the scheduling of the Basin Project. As mentioned, the Gilford interceptor

is under Phase II of the adopted plan and falls in the early stage. Funds for design are included in the budget currently before the Legislature for fiscal year 1974-75 and construction is planned for 1976-77.

Respectfully submitted,

H. RICHARD HOWARTH, P.E.
Member, Winnepesaukee River Basin
Advisory Board

FINANCIAL REPORT

**Of the Town of Gilford, N. H. in Belknap County
For the Fiscal Year Ended December 31, 1972**

CERTIFICATE

This is to certify that the information contained in this report was taken from official records and is correct to the best of our knowledge and belief.

EDWARD H. NEEDHAM
STEPHEN C. HARPER
ROBERT C. WHITE
Selectmen

LEWIS A. ALDRICH
Treasurer

REPORT OF THE TAX COLLECTOR

SUMMARY OF WARRANT

Property, Poll and Yield Taxes

Levy of 1962

Debits

Uncollected Taxes as of Jan. 1, 1972:

Property Taxes	\$	31.96
Poll Taxes		None
Yield Taxes		None

\$31.96

Added Taxes:

None

Interest Collected

None

Total Debits

\$ 31.96

Credits

Remittances to Treasurer:

Property Taxes		None
Poll Taxes		None
Yield Taxes		None
Interest Collected		None
Abatements:		
Property Taxes	\$	31.96
Poll Taxes		None
Yield Taxes		None

\$ 31.96

Uncollected Taxes — Dec. 31, 1972		None
		<hr/>
Total Credits	\$	31.96

**Property, Poll and Yield Taxes
Levy of 1963**

Debits

Uncollected Taxes as of Jan. 1, 1972:		
Property Taxes	\$	44.16
Poll Taxes		8.00
Yield Taxes		None
		<hr/>
		\$52.16
Added Taxes:		None
Interest Collected		None
		<hr/>
Total Debits	\$	52.16

Credits

Remittances to Treasurer:		
Property Taxes		None
Poll Taxes		None
Yield Taxes		None
Interest Collected		None
		<hr/>
		None
Abatements:		
Property Taxes	\$	44.16
Poll Taxes		6.00
Yield Taxes		None
		<hr/>
	\$	50.16

Uncollected Taxes — Dec. 21, 1972:

Property Taxes	None	
Poll Taxes	2.00	
Yield Taxes	None	
		\$ 2.00
		\$ 52.16
Total Credits		\$ 52.16

**Property, Poll and Yield Taxes
Levy of 1964**

Debits

Uncollected Taxes as of Jan. 1, 1972:

Property Taxes	None	
Poll Taxes	4.00	
Yield Taxes	None	
		4.00
Added Taxes		None
Interest Collected		None
		\$ 4.00
Total Debits		\$ 4.00

Credits

Remittances to Treasurer:

Property Taxes	None
Poll Taxes	None
Yield Taxes	None
Interest Collected	None

Abatements:

Property Taxes	None
----------------	------

Poll Taxes	4.00
Yield Taxes	None

\$ 4.00

Uncollected Taxes — Dec. 31, 1972:

Property Taxes	None
Poll Taxes	None
Yield Taxes	None

Total Credits \$4.00

**Property, Poll and Yield Taxes
Levy of 1965**

Debits

Uncollected Taxes as of Jan. 1, 1972:

Property Taxes	\$ 189.12
Poll Taxes	8.00
Yield Taxes	None

\$ 197.12

Added Taxes None

Interest Collected None

Total Debits \$ 197.12

Credits

Remittances to Treasurer:

Property Taxes	None
Poll Taxes	None
Yield Taxes	None

Interest Collected	None	
<hr/>		
Abatements:		
Property Taxes	\$ 189.12	
Poll Taxes	8.00	
Yield Taxes	None	
		<hr/>
		\$ 197.12
Uncollected Taxes — Dec. 31, 1972:		
Property Taxes	None	
Poll Taxes	None	
Yield Taxes	None	
		<hr/>
Total Credits		\$ 197.12

**Property, Poll and Yield Taxes
Levy of 1966**

Debits

Uncollected Taxes as of Jan. 1, 1972:		
Property Taxes	\$ 530.18	
Poll Taxes	8.00	
Yield Taxes	None	
		<hr/>
		\$ 538.18
Added Taxes		None
Interest Collected		None
		<hr/>
Total Debits		\$ 538.18

Credits

Remittances to Treasurer:		
Property Taxes	None	

Poll Taxes	None
Yield Taxes	None
Interest	None

Abatements:

Property Taxes	\$ 352.80
Poll Taxes	6.00
Yield Taxes	None

\$ 538.80

Uncollected Taxes — Dec. 31, 1972:

Property Taxes	\$177.38
Poll Taxes	2.00
Yield Taxes	None

\$ 179.38

Total Credits

\$ 538.18

**Property, Poll and Yield Taxes
Levy of 1967**

Debits

Uncollected Taxes as of Jan. 1, 1972:

Property Taxes	\$ 1,194.30
Poll Taxes	24.00
Yield Taxes	None

\$1,218.30

Added Taxes

None

Interest Collected

None

Total Debits

\$ 1,218.30

Credits

Remittances to Treasurer:

Property Taxes	None
Poll Taxes	None
Yield Taxes	None
Interest	None

Abatements:

Property Taxes	None
Poll Taxes	16.00
Yield Taxes	None

\$ 16.00

Uncollected Taxes — Dec. 31, 1972:

Property Taxes	\$ 1,194.30
Poll Taxes	8.00
Yield Taxes	None

\$ 1,202.30

Total Credits

\$ 1,218.30

**Property, Poll and Yield Taxes
Levy of 1968**

Debits

Uncollected Taxes as of Jan. 1, 1972:

Property Taxes	\$ 1,317.81
Poll Taxes	26.00
Yield Taxes	None

\$ 1,343.81

Added Taxes	None
Interest Collected	.20
	<hr/>
Total Debits	\$ 1,344.01

Credits

Remittances to Treasurer:

Property Taxes	None
Poll Taxes	2.00
Yield Taxes	None
Interest	.20
	<hr/>

\$ 2.20

Abatements:

Property Taxes	\$ 174.40
Poll Taxes	16.00
Yield Taxes	None
	<hr/>

\$ 190.40

Uncollected Taxes — Dec. 31, 1972:

Property Taxes	\$ 1,143.41
Poll Taxes	8.00
Yield Taxes	None
	<hr/>

\$ 1,151.41

Total Credits

\$ 1,344.01

Property, Poll and Yield Taxes

Levy of 1969

Debits

Uncollected Taxes as of Jan. 1, 1972:

Property Taxes	\$ 3,396.17
----------------	-------------

Poll Taxes	52.00	
Yield Taxes	None	
	<hr/>	\$ 3,448.17
Added Taxes: Poll Taxes		2.00
Interest Collected		24.23
		<hr/>
Total Debits		\$ 3,474.40

Credits

Remittances to Treasurer:

Property Taxes	\$ 264.42	
Poll Taxes	2.00	
Yield Taxes	None	
Interest	24.23	
	<hr/>	\$ 290.65

Abatements:

Property Taxes	397.99	
Poll Taxes	28.00	
Yield Taxes	None	
	<hr/>	\$ 425.99

Uncollected Taxes — Dec. 31, 1972:

Property Taxes	\$ 2,733.76	
Poll Taxes	24.00	
Yield Taxes	None	
	<hr/>	\$ 2,757.76

Total Credits		\$ 3,474.40
---------------	--	-------------

**Property, Poll and Yield Taxes
Levy of 1970**

Debits

Uncollected Taxes as of Jan. 1, 1972:		
Property Taxes	\$ 4,079.58	
Poll Taxes	60.00	
Yield Taxes	217.82	
		\$ 4,357.40
Added Taxes: Poll Taxes		2.00
Interest Collected		62.96
Total Debits		\$ 4,422.36

Credits

Remittances to Treasurer:		
Property Taxes	\$ 559.26	
Poll Taxes	6.00	
Yield Taxes	None	
Interest	62.96	
		\$ 628.22
Abatements:		
Property Taxes	\$ 131.04	
Poll Taxes	14.00	
Yield Taxes	None	
		\$ 145.04
Uncollected Taxes — Dec. 31, 1972:		
Property Taxes	\$ 3,389.28	
Poll Taxes	42.00	

Yield Taxes	217.82	
	<hr/>	\$ 3,649.10
Total Credits		<hr/> \$ 4,422.36

**Property, Resident and Yield Taxes
Levy of 1971**

Debits

Uncollected as of Jan. 1, 1972		
Property Taxes	\$328,061.50	
Resident Taxes	4,940.00	
Yield Taxes	None	
	<hr/>	\$333,001.50
Added Taxes:		
Property Taxes	5,199.55	
Resident Taxes	770.00	
	<hr/>	\$ 5,969.55
Overpayments:		
Property Taxes		1,851.51
Interest Collected — Delinquent Taxes		8,180.88
Penalties Collected on Resident Taxes		385.00
		<hr/>
Total Debits		\$349,388.44

Credits

Remittances to Treasurer:		
Property Taxes	\$325,365.97	
Resident Taxes	3,940.00	
Yield Taxes	None	

Interest Collected	8,180.88
Penalties on Resident Taxes	385.00

\$337,871.85

Abatements:

Property Taxes	2,102.08
Resident Taxes	1,160.00
Yield Taxes	None

\$ 3,262.08

Uncollected Taxes — Dec. 31, 1972

Property Taxes	7,644.51
Resident Taxes	610.00

\$ 8,254.51

Total Credits

\$349,388.44

**Property, Resident and Yield Taxes
Levy of 1972**

Debits

Taxes Committed to Collector:

Property Taxes	\$1,400,051.16
Resident Taxes	21,710.00
National Bank Stock	324.05
Total Warrants	\$1,422,085.21

Yield Taxes 10.20

Added Taxes:

Property Taxes	3,936.00
Resident Taxes	430.00

National Bank Stock	5.00	
		4,371.00
Overpayments during year:		
Property Taxes		419.80
Interest Collected on Delinquent		
Property Taxes		None
Penalties Collected on Resident Taxes		43.00
		<hr/>
Total Debits		\$1,426,929.21

Credits

Remittances to Treasurer:

Property Taxes	\$1,173,893.82	
Resident Taxes	16,480.00	
National Bank Stock	324.05	
Yield Taxes	None	
Interest	None	
Penalties on Resident Taxes	43.00	
		<hr/>
		\$1,190,740.87

Abatements:

Property Taxes	5,495.60	
Resident Taxes	800.00	
Yield Taxes	None	
		<hr/>
		\$ 6,295.60

Uncollected:

Property Taxes	225,017.54
----------------	------------

Resident Taxes	4,860.00	
Yield Taxes	10.20	
National Bank Stock	5.00	
		\$229,892.74
Total Credits		\$1,426,929.21

Respectfully submitted,

LORRAINE T. ROYCE
Tax Collector

SUMMARY OF WARRANT

State Head Tax

Levy of 1963

Debits

Uncollected Taxes as of Jan. 1, 1972	\$ 30.00	
Added Taxes	None	
Penalties	None	
Total Debits		\$ 30.00

Credits

Remittances to Treasurer	None	
Abatements		20.00
Uncollected — Dec. 31, 1972		10.00
Total Credits		\$ 30.00

Levy of 1964

Debits

Uncollected Taxes as of Jan. 1, 1972	\$ 5.00	
Added Taxes	None	
Penalties	None	
	<hr/>	
Total Debits		\$ 5.00

Credits

Remittances to Treasurer	None	
Abatements	None	
Uncollected — Dec. 31, 1972	5.00	
	<hr/>	
Total Credits		\$ 5.00

Levy of 1965

Debits

Uncollected Taxes as of Jan. 1, 1972	\$ 25.00	
Added Taxes	None	
Penalties	None	
	<hr/>	
Total Debits		\$ 25.00

Credits

Remittances to Treasurer	None
Abatements	20.00

Uncollected — Dec. 31, 1972	5.00	
	<hr/>	
Total Credits		\$ 25.00

Levy of 1966

Debits

Uncollected Taxes as of Jan. 1, 1972	\$ 20.00	
Added Taxes	None	
Penalties	None	
	<hr/>	
Total Debits		\$ 20.00

Credits

Remittances to Treasurer	None	
Abatements	15.00	
Uncollected — Dec. 31, 1972	5.00	
	<hr/>	
Total Credits		\$ 20.00

Levy of 1967

Debits

Uncollected Taxes as of Jan. 1, 1972	\$ 65.00	
Added Taxes	None	
Penalties	None	
	<hr/>	
Total Debits		\$ 65.00

Credits	
Remittances to Treasurer	None
Abatements	45.00
Uncollected — Dec. 31, 1972	20.00
	<hr/>
Total Credits	\$ 65.00

Levy of 1968

Debits	
Uncollected Taxes as of Jan. 1, 1972	\$ 65.00
Added Taxes	None
Penalties	.50
	<hr/>
Total Debits	\$ 65.50

Credits	
Remittances to Treasurer :	
Head Taxes	5.00
Penalties	.50
Abatements	45.00
Uncollected — Dec. 31, 1972	15.00
	<hr/>
Total Credits	\$ 65.50

Levy of 1969

Debits

Uncollected Taxes as of Jan. 1, 1972	\$ 140.00	
Added Taxes	5.00	
Penalties	.50	
	<hr/>	
Total Debits		\$ 145.50

Credits

Remittances to Treasurer:		
Head Taxes	5.00	
Penalties	.50	
Abatements	80.00	
Uncollected — Dec. 31, 1972	60.00	
	<hr/>	
Total Credits		\$ 145.50

Levy of 1970

Debits

Uncollected Taxes as of Jan. 1, 1972	\$ 185.00	
Added Taxes	5.00	
Penalties	1.50	
	<hr/>	
Total Debits		\$ 191.50

Credits

Remittances to Treasurer:

Head Taxes	15.00
Penalties	1.50
Abatements	55.00
Uncollected — Dec. 31, 1972	120.00

Total Credits \$ 191.50

REPORT OF TOWN CLERK
Year Ending December 31, 1972

Motor Vehicle Permits Issued :

1971 — 103	\$ 978.58	
1972 — 3,662	62,291.35	
1973 — 95	1,800.31	
		\$ 65,070.24

Dog Licenses Issued :

527 Licenses	\$ 1,258.58	
8 Kennels	136.00	
		1,394.58

Filing Fees from Candidates
for Office

\$ 12.00

Fees Collected :

1,124 Titles Processed	\$ 1,124.00	
231 Financing Statements Recorded	462.00	
78 Termination Notices Recorded	78.00	
36 Marriages Licenses Issued	108.00	
15 Marriage Certificates Issued	15.00	
3 Birth Certificates Issued	3.00	
46 Death Certificates Issued	46.00	
17 Writs Recorded	8.50	
10 Letters of Residence Copies of Records	3.00	
	4.00	

Misc. Recordings	8.50	
		\$ 1,860.00
Total Received from above sources:		\$ 68,336.82

Other Receipts:

Percolation Fees	\$ 1,905.00
Sewer Permits	655.00
Building and Sign Permits	1,930.00
Water Bills	1,231.23
Beach Admissions	971.75
Sale of Gilford Stories	51.00
Dumping Fees	618.00
Alarm System	220.00
Payment in Lieu of Taxes — Belknap County	6,586.65
Payment in Lieu of Taxes — State of N. H.	103.85
State Recreational Land Reimbursement	1,326.72
Sale of Town Property	401.00
Parking Fines	282.00
Reimbursement — Ambulance Service	80.58
Telephone Commissions	35.61
Sale of Ordinance Books	93.00
Sale of Town Maps	37.50
Rent of Glendale Hall	70.00
Refund — OASI from Library	417.09
Credit to the Following Accounts:	
Old Home Day	828.50
Administrative Expense	2,683.57
Election and Registration	41.95
Town Buildings	.47
Town Engineer	57.60
Insurance	8,622.20

Village Field	4.75
Police Department	15,123.50
Highway Department	6,521.82
Fire Department	837.23
Town Dump	5,290.26
Conservation Commission	172.75
Appeals to Board of Adjustment	170.00
Site Plan Fees	85.00
Planning Board Recording Fees	243.00
Subdivision Fees	290.00
Water Works Specifications	25.00
Storage Charge	35.00
Revenue Sharing Funds	9,879.00
Total Received from Other Sources:	<u>\$ 67,927.58</u>
Total Receipts and Reimbursements	<u>\$136,264.40</u>
Paid to Treasurer	136,262.40
Cash on Hand 12-31-72	\$ 2.00

Respectfully Submitted,

LORRAINE T. ROYCE
Town Clerk

REPORT OF TRUSTEES OF TRUST FUNDS

Year of Creation	NAME OF TRUST FUND	HOW INVESTED	Amt. of Principal	Bal. of Income on hand beginning of Year	Income During Year	Expended During Year	Balance End of Year
			\$	\$	\$	\$	\$
1944	Ida Alderson	Laconia Savings Bank	55.00	16.47	3.69	4.00	16.16
1957	Mr. & Mrs. A. P. Aldrich, Jr.	Laconia Savings Bank	100.00	11.32	5.73	5.00	12.05
1962	Mr. & Mrs. James Ames	Laconia Savings Bank	150.00	12.32	8.36	8.00	12.68
1925	James N. Ames	Laconia Savings Bank	200.00	11.05	10.89	10.00	11.94
1927	A. H. Bacon	Laconia Savings Bank	200.00	24.40	11.49	5.00	30.89
1943	H. Frank Bacon*	Laconia Savings Bank	150.00	50.55	7.73	56.00	2.28
1948	Milo Bacon & Roy Page	Laconia Savings Bank	400.00	45.12	22.78	10.00	57.90
1924	Edwin T. Batchelder	Laconia Savings Bank	100.00	12.22	5.78	6.00	12.00
1953	Elwin Batchelder	Laconia Savings Bank	300.00	114.37	21.15	4.00	131.52
1965	Harry A. & Thelma L. Bean	Laconia Savings Bank	200.00	34.88	12.02	6.00	40.90
1952	Ansel H. Bernier	Laconia Savings Bank	100.00	11.82	5.75	5.00	12.57
1969	Edna Smith Berquest	Laconia Savings Bank	200.00	15.81	11.05	6.00	20.86
1968	Eloise C. Bidwell	Laconia Savings Bank	100.00	8.54	5.57	4.00	10.11
1956	Clara L. Blaisdell	Laconia Savings Bank	200.00	51.03	12.89	10.00	53.92
1901	Eliza Blaisdell	Laconia Savings Bank	53.76	8.15	3.18	4.00	7.33
1902	Samuel H. Blaisdell	Laconia Savings Bank	100.00	13.69	5.84	4.00	15.53
1922	Susan E. Blaisdell	Laconia Savings Bank	75.00	18.54	4.80	4.00	19.34
1965	William P. Blaisdell	Laconia Savings Bank	100.00	34.47	6.84	41.31
1956	Eugene & Esther Blake	Laconia Savings Bank	100.00	26.01	11.74	6.00	31.75
1969	John G. Blake	Laconia Savings Bank	100.00	8.30	5.56	4.00	9.86
1959	Robert & Jeanne Brice	Laconia Savings Bank	200.00	56.42	13.17	10.00	59.59
1951	B. Briggs & B. Kingsbury	Laconia Savings Bank	100.00	7.32	5.53	6.00	6.85

1954	Dr. Ernest F. Bright	Laconia Savings Bank	200.00	50.20	12.85	10.00	53.05
1919	Thomas Britton	Laconia Savings Bank	100.00	11.55	5.74	5.00	12.29
1919	John R. Brown	Laconia Savings Bank	100.00	10.85	5.70	5.00	11.55
1964	Charles & Ruth Burditt	Laconia Savings Bank	100.00	17.94	6.04	4.00	19.98
1954	Charibel Clark	Laconia Savings Bank	300.00	92.61	20.17	16.00	96.78
1928	Samuel C. Clark, Jr.	Laconia Savings Bank	100.00	16.63	5.99	4.00	18.62
1956	Mr. & Mrs. Sidney E. Clark	Laconia Savings Bank	100.00	11.84	5.75	5.00	12.59
1953	Alice M. Clifford	Laconia Savings Bank	150.00	12.34	8.37	9.00	11.71
1918	Moses Clough	Laconia Savings Bank	25.00	9.75	1.77	11.52
1961	Harry L. & Eleanor B. Cochran	Laconia Savings Bank	175.00	30.57	10.52	6.00	35.09
1949	Mabel & John Colby	Laconia Savings Bank	200.00	16.85	11.15	10.00	18.00
1972	Leon & Ruth Colson*	Laconia Savings Bank	100.00	1.07	1.07
1961	Alfred D. Cooper	Laconia Savings Bank	100.00	17.49	6.04	4.00	19.53
1970	Haven E. & Esther P. Corliss	Laconia Savings Bank	100.00	5.32	5.37	4.00	6.69
1969	John B. & Hilda G. Crawford	Laconia Savings Bank	400.00	31.19	22.07	12.00	41.26
1924	George Crosby	Laconia Savings Bank	125.00	7.92	6.85	6.00	8.77
1965	Archie & Priscilla Cruickshank	Laconia Savings Bank	100.00	11.01	5.70	4.00	12.71
1970	H. Leslie & Ruth S. Curtis	Laconia Savings Bank	100.00	4.71	5.34	4.00	6.05
1962	Mr. & Mrs. Robert Cushman	Laconia Savings Bank	150.00	27.55	9.10	6.00	30.65
1964	LeRoy & David Dale	Laconia Savings Bank	150.00	21.02	8.77	6.00	23.79
1928	Reuben S. Dame	Laconia Savings Bank	100.00	12.07	5.76	5.00	12.83
1933	John P. Davis	Laconia Savings Bank	100.00	8.70	5.59	6.00	8.29
1947	Louise Davis	Laconia Savings Bank	100.00	22.31	6.29	6.00	22.60
1966	Louis DeHart	Laconia Savings Bank	100.00	6.64	5.49	5.00	7.13
1925	Helen F. Demmen	Laconia Savings Bank	100.00	5.98	5.46	5.00	6.44
1940	Warren S. Dockendorff	City Savings Bank	100.00	9.64	5.53	5.00	10.17
1958	Elizabeth Dockham	Laconia Savings Bank	100.00	10.82	5.70	5.00	11.52
1955	Carl & Ethel Dolloff†	Laconia Savings Bank	200.00	98.11	10.10	100.00	8.21
1971	John C. Dow	Laconia Savings Bank	100.00	.57	5.12	5.69
1970	Thomas & Alice Drever	Laconia Savings Bank	200.00	10.54	10.78	5.00	16.32

Year of Creation	NAME OF TRUST FUND	HOW INVESTED	Amt. of Principal	Bal. of Income on hand beginning of Year	Income During Year	Expended During Year	Balance End of Year
1930	Arthur H. Drury	Laconia Savings Bank	100.00	9.55	5.63	6.00	9.18
1933	Harold W. Eaton	Laconia Savings Bank	100.00	7.09	5.51	6.00	6.60
1933	Harry & Lucy Edgcomb	Laconia Savings Bank	200.00	15.71	11.09	10.00	16.80
1952	George & Marion Elliott	Laconia Savings Bank	100.00	115.61	10.02	100.00	25.63
1951	Chester B. Emerson	Laconia Savings Bank	150.00	18.00	8.64	8.00	18.64
1970	Bert T. & Blanche E. Ewing	Laconia Savings Bank	100.00	6.29	5.42	4.00	7.71
1957	Frank Flanders	Laconia Savings Bank	25.00	7.57	1.66	9.23
1957	Samuel Flanders	Laconia Savings Bank	100.00	11.58	5.74	5.00	12.32
1962	Clifton & Bessie Fogg	Laconia Savings Bank	150.00	25.77	9.01	6.00	28.78
1945	Carol & Belle Follett	Laconia Savings Bank	100.00	7.69	5.54	5.00	8.23
1923	Hannah G. Follett	Laconia Savings Bank	100.00	8.13	5.56	5.00	8.69
1957	Annie S. Ford	Laconia Savings Bank	100.00	18.59	6.08	4.00	20.67
1971	Kenneth H. & Charlotte ForRey	Laconia Savings Bank	100.00	.92	5.14	6.06
1939	Lawrence A. Foss	City Savings Bank	150.00	27.88	8.98	6.00	30.86
1969	Frank A. & Beverly Fountain	Laconia Savings Bank	200.00	15.89	11.05	5.00	21.94
1969	Edward E. Fowler	Laconia Savings Bank	400.00	30.40	22.04	10.00	42.44
1955	Augustine S. & Margaret J. Francis	Laconia Savings Bank	200.00	15.19	11.09	12.00	14.28
1949	Asa B. Frohock	Laconia Savings Bank	100.00	6.88	5.50	6.00	6.38
1943	Benjamin H. Frohock	Laconia Savings Bank	351.15	237.31	30.11	12.00	255.42
1944	George Frohock	Laconia Savings Bank	150.00	55.28	10.51	6.00	59.79
1937	Mary E. Frohock	Laconia Savings Bank	150.00	22.35	8.84	6.00	25.19

1970	Myrtie Frohock	Laconia Savings Bank	200.00	12.96	10.85	6.00	17.81
1970	Myrtie Frohock	Laconia Savings Bank	200.00	10.33	10.72	6.00	15.05
1965	Richard Frohock	Laconia Savings Bank	300.00	96.59	20.21	116.80
1924	General Fund	Laconia Savings Bank	1,350.00	216.99	79.83	296.82
1917	Francis M. Gilman	Laconia Savings Bank	200.00	23.10	11.46	10.00	24.56
1920	Martha Gilman	Laconia Savings Bank	200.00	29.59	11.79	10.00	31.38
1944	Ida Glidden	Laconia Savings Bank	200.00	38.24	12.19	6.00	44.43
1968	Charles A. Gove	Laconia Savings Bank	400.00	41.91	22.60	10.00	54.51
1930	Eleanor J. Gove	Laconia Savings Bank	100.00	9.81	5.66	6.00	9.47
1916	Mary J. Gove	Laconia Savings Bank	150.00	17.37	8.61	8.00	17.98
1939	Frank B. Grant**	Laconia Savings Bank	150.00	21.89	7.49	25.00	4.38
1922	Frank E. Grant	Laconia Savings Bank	100.00	11.16	5.72	5.00	11.88
1913	Levi Grant	Laconia Savings Bank	50.00	8.71	3.01	3.00	8.72
1923	Seth E. Grant	Laconia Savings Bank	100.00	9.67	5.64	5.00	10.31
1966	Laurence & Rhea Guild	Laconia Savings Bank	400.00	62.48	23.68	12.00	74.16
1965	Martin C. & Katherine S. Hall	Laconia Savings Bank	150.00	19.00	8.67	6.00	21.67
1954	Grace V. Hanson	Laconia Savings Bank	100.00	75.12	8.92	84.04
1946	William I. Harris	Laconia Savings Bank	200.00	31.93	11.91	11.00	32.84
1962	Paul E. J. & Signe O. Haskell	Laconia Savings Bank	100.00	49.83	7.63	57.46
1927	A. Lincoln Hatch	Laconia Savings Bank	100.00	9.13	5.62	6.00	8.75
1965	Benjamin Hatch	Laconia Savings Bank	200.00	34.57	12.01	6.00	40.58
1927	Caleb M. Hatch	Laconia Savings Bank	100.00	10.82	5.70	5.00	11.52
1972	Frank & Barbara Haverly*	Laconia Savings Bank	100.00	38	38
1957	Mr. & Mrs. Herbert Heath	Laconia Savings Bank	100.00	10.21	5.67	6.00	9.88
1903	Simeon P. Heath	Laconia Savings Bank	60.00	13.73	3.75	17.48
1970	Clyde & Florida Hickey	Laconia Savings Bank	100.00	4.87	5.34	4.00	6.21
1962	Charles A. & Lillian Horn	Laconia Savings Bank	100.00	54.10	7.85	61.95
1920	William S. Hoyt	Laconia Savings Bank	75.00	17.32	4.70	22.02
1969	Hunt & Wadsworth	Laconia Savings Bank	286.00	19.45	15.67	10.00	25.12
1900	Sarah P. Hunt	Laconia Savings Bank	100.00	14.59	5.89	5.00	15.48

Year of Creation	NAME OF TRUST FUND	HOW INVESTED	Amt. of Principal	Bal. of Income on hand beginning of Year	Income During Year	Expended During Year	Balance End of Year
1972	Stanley E. Hunt*	Laconia Savings Bank	200.00	7.17	7.17
1972	Stanley E. Hunt†	Laconia Savings Bank	100.00	3.58	3.58
1962	Alfred R. Hunter	Laconia Savings Bank	200.00	24.23	11.53	10.00	25.76
1939	Herman & Alvah Hunter	City Savings Bank	200.00	16.14	10.93	10.00	17.07
1964	Benjamin & Vallie Hurd	Laconia Savings Bank	150.00	23.36	8.89	6.00	26.25
1947	W. A. & F. M. Jackson & Ray C. Watson	City Savings Bank	400.00	1.24	20.29	12.00	9.53
1919	Annis James	Laconia Savings Bank	150.00	98.95	12.68	111.63
1936	Mabel S. James	Laconia Savings Bank	100.00	17.22	6.03	6.00	17.25
1941	Nellie D. James	Laconia Savings Bank	50.00	21.71	3.66	25.37
1947	Dora Keasor	Laconia Savings Bank	200.00	18.26	11.25	12.00	17.51
1968	Thelma S. Kreitzer	Laconia Savings Bank	100.00	10.73	5.68	4.00	12.41
1956	Fred A. Kuss	Laconia Savings Bank	100.00	10.10	5.66	5.00	10.76
1896	Julia A. Ladd	Laconia Savings Bank	2,215.68	1,136.82	167.39	500.00	804.21
1923	Ann C. Lamprey	Laconia Savings Bank	100.00	17.86	6.06	5.00	18.92
1972	Gordon E. & Muriel S. Langill*	Laconia Savings Bank	100.003838
1917	Charles W. Leavitt	Laconia Savings Bank	100.00	9.84	5.66	5.00	10.50
1915	Wealthy C. Leavitt	Laconia Savings Bank	100.00	8.80	5.62	6.00	8.42
1969	Yvonne & Harry Levy	Laconia Savings Bank	100.00	5.78	5.44	5.00	6.22
1924	Liberty Hill Cemetery	Laconia Savings Bank	100.00	49.96	7.64	57.60
1926	A. V. Lincoln	Laconia Savings Bank	1,250.00	876.95	108.64	985.59
1954	Alice M. McGraw	Laconia Savings Bank	100.00	9.10	5.63	6.00	8.73

1965	John & Lucy B. McGuinness	Laconia Savings Bank	150.00	18.19	8.64	6.00	20.83
1966	Arthur & Thelma Manning	Laconia Savings Bank	100.00	10.67	5.68	4.00	12.35
1958	Ralph Matthews	Laconia Savings Bank	125.00	61.20	9.55	6.00	64.76
1965	Mr. & Mrs. Ralph Milliken	Laconia Savings Bank	100.00	13.09	5.80	4.00	14.89
1960	Mr. & Mrs. Ernest Morin	Laconia Savings Bank	150.00	28.74	9.17	6.00	31.91
1929	Clara Morrill	Laconia Savings Bank	100.00	10.50	5.68	5.00	11.18
1934	Clara Ellen Morrill	Laconia Savings Bank	100.00	11.52	5.74	5.00	12.26
1942	Harry W. Moss	Laconia Savings Bank	100.00	9.33	5.62	5.00	9.95
1927	Dr. George W. Munsey	Laconia Savings Bank	500.00	131.53	32.40	20.00	143.93
1970	Howard B. & Jessie S. Naylor	Laconia Savings Bank	200.00	11.91	10.80	6.00	16.71
1962	Oscar D. Nichols	Laconia Savings Bank	100.00	14.96	8.16	4.00	16.86
1946	Elmer Olsen	Laconia Savings Bank	150.00	8.71	8.66	8.00	8.87
1956	Frank & Etta Page	Laconia Savings Bank	100.00	69.98	8.66	78.64
1960	Kenneth & Helen Park	Laconia Savings Bank	100.00	63.50	8.33	71.83
1972	Horace R. & Gladys A. Patten*	Laconia Savings Bank	200.003636
1948	J. Patten & A. Moulton	Laconia Savings Bank	100.00	15.30	5.93	5.00	16.23
1929	Edward A. Perkins	Laconia Savings Bank	50.00	10.19	3.10	4.00	9.29
1969	Harold F. & Evelyn E. Perkins	Laconia Savings Bank	100.00	6.29	5.46	4.00	7.75
1972	Elmon & Iva Phelps†	Laconia Savings Bank	200.00	3.20	3.20
1963	Mr. & Mrs. Wesley Phelps	Laconia Savings Bank	150.00	21.62	8.81	6.00	24.43
1965	Augusta Pitou, II and Euladie Pitou	Laconia Savings Bank	100.00	11.73	5.73	4.00	13.46
1936	Lillian B. Plowman	Laconia Savings Bank	200.00	33.66	12.02	10.00	35.68
1924	John M. Potter	Laconia Savings Bank	200.00	62.45	13.50	12.00	63.95
1944	Joseph Potter Jr.	Lakeport National Bank	100.00	39.36	6.33	10.00	35.69
1924	Joseph Potter	Charlestown Five Cents S. B.	103.78	21.29	6.88	3.33	24.84
1925	William Potter	Charlestown Five Cents S. B.	207.55	54.56	13.78	6.67	61.67
1944	William & Fred Potter	Laconia Savings Bank	200.00	30.33	11.87	12.00	30.20
1941	Samuel J. Prescott	Laconia Savings Bank	200.00	16.18	11.10	8.00	19.28
1902	Lucy M. Rand	City Savings Bank	151.00	24.79	8.88	6.00	27.67

Year of Creation	NAME OF TRUST FUND	HOW INVESTED	Amt. of Principal	Bal. of Income on hand beginning of Year	Income During Year	Expended During Year	Balance End of Year
1948	Oscar V. Rand	Laconia Savings Bank	150.00	36.18	9.56	6.00	39.74
1969	Theodate Burpee Remick & Elliott Remick Library Trust	Laconia Savings Bank	5,000.00	261.75	262.18	261.75	262.18
1935	Cora E. Roberts	City Savings Bank	125.00	22.58	7.46	5.00	25.04
1972	Emmons B. & Virginia Roberts*	Laconia Savings Bank	200.00	30.01	11.11	6.00	35.80
1966	Paul Robie	Laconia Savings Bank	100.00	6.78	5.48	4.00	8.26
1969	Ruth E. & Willard D. Rollins	Laconia Savings Bank	200.00	1.14	10.25	5.00	11.39
1971	Ruth E. Rollins	Laconia Savings Bank	100.00	8.14	5.56	5.00	8.70
1929	Emily S. Rowe	Laconia Savings Bank	75.00	19.80	4.83	6.00	24.63
1915	Sarah F. Rowe	Laconia Savings Bank	100.00	8.23	5.59	6.00	7.82
1913	Simon Rowe	Laconia Savings Bank	200.00	2.50	2.50	6.00	2.50
1972	Carl & Hazel Sanborn†	Laconia Savings Bank	1,000.00	355.16	69.26	22.50	401.92
1957	Elizabeth H. Sanborn	Laconia Savings Bank	350.00	84.54	22.36	23.00	83.90
1898	Emily B. Sanborn	Laconia Savings Bank	100.00	10.38	5.68	5.00	11.06
1921	Enoch Sanborn	Laconia Savings Bank	100.00	32.54	6.81	5.00	34.35
1959	Everett & Viola Sanborn	Laconia Savings Bank	1,000.00	149.02	58.53	31.00	207.55
1954	Jacob Sanborn	Lakeport National Bank	200.00	113.34	14.24	6.00	96.58
1921	Jacob Sanborn	Laconia Savings Bank	100.00	5.30	5.43	6.00	4.73
1936	John Earl Sanborn	Laconia Savings Bank	200.00	23.16	11.51	12.00	22.67
1947	Orman M. Sanborn	Laconia Savings Bank	100.00	12.13	5.77	5.00	12.90
1903	Philena M. Sanborn	City Savings Bank	100.00	71.93	8.68	5.00	75.61
1935	Belle Sanders	City Savings Bank	100.00	71.93	8.68	5.00	75.61

1945	C. E. & M. W. Sawyer	Laconia Savings Bank	250.00	22.26	14.00	12.00	24.26
1962	James A. Sawyer	Laconia Savings Bank	150.00	28.06	9.13	6.00	31.19
1924	Levi Sawyer	Laconia Savings Bank	300.00	111.93	21.09	12.00	121.02
1911	Nancy Sawyer	Laconia Savings Bank	100.00	14.11	5.85	4.00	15.96
1952	Mabel M. Schreiner & J. F. Goddard	Laconia Savings Bank	500.00	24.70	26.73	51.43
1967	Franklin C. Seeley	Laconia Savings Bank	200.00	26.13	11.58	6.00	31.71
1954	Fred & Florence Shurbert	Laconia Savings Bank	100.00	64.42	8.44	6.00	66.86
1964	Mr. & Mrs. Charles H. Sleeper & Mr. & Mrs. William H. Nadon	Laconia Savings Bank	150.00	21.03	8.78	6.00	23.81
1944	Charles Smith	Laconia Savings Bank	100.00	12.01	5.76	5.00	12.77
1948	Claude R. Smith	Laconia Savings Bank	100.00	8.67	5.59	5.00	9.26
1930	Daniel Smith	Laconia Savings Bank	55.00	17.41	3.70	21.11
1917	David Y. Smith	Laconia Savings Bank	100.00	9.97	5.66	5.00	10.63
1954	David & Celia Smith	Laconia Savings Bank	100.00	51.46	7.79	6.00	53.25
1961	Frederick & Linnie Smith	Laconia Savings Bank	100.00	15.64	5.93	4.00	17.57
1914	John P. Smith	Laconia Savings Bank	400.00	43.32	22.84	25.00	41.16
1924	Joseph E. Smith	Laconia Savings Bank	100.00	12.22	5.78	5.00	13.00
1913	Lydia F. Smith	Laconia Savings Bank	100.00	10.14	5.65	4.00	11.79
1968	Mr. & Mrs. Otis S. Smith	Laconia Savings Bank	100.00	8.81	5.58	4.00	10.39
1928	Sara P. Smith	Laconia Savings Bank	2,500.00	1,875.72	222.92	2,098.64
1963	William W. & Anna L. Smith	Laconia Savings Bank	300.00	87.37	19.80	6.00	101.17
1954	Walter Sproutle	Laconia Savings Bank	100.00	75.12	8.92	84.04
1970	Ernest A. Stone	Laconia Savings Bank	100.00	6.63	5.43	4.00	8.06
1960	Richard & Frances Talbot	Laconia Savings Bank	100.00	11.74	5.74	5.00	12.48
1957	Walter & Lillian Tate	Laconia Savings Bank	150.00	44.73	10.00	6.00	48.73
1926	Charles S. Thompson	Laconia Savings Bank	100.00	11.79	5.75	5.00	12.54
1944	Thurston & Copp	Laconia Savings Bank	35.00	9.10	2.25	11.35
1969	Ernest C. & Grace Tobey	Laconia Savings Bank	200.00	19.05	11.21	5.00	25.26
1969	Edmund C. Varney	Laconia Savings Bank	2,000.00	206.93	112.54	12.00	307.47
1956	A. Rena Vincent	Laconia Savings Bank	100.00	11.38	5.73	5.00	12.11

Year of Creation	NAME OF TRUST FUND	HOW INVESTED	Amt. of Principal	Bal. of Income on hand beginning of Year	Income During Year	Expended During Year	Balance End of Year
1901	Ellen E. S. Wadleigh	Laconia Savings Bank	200.00	8.65	10.77	12.00	7.42
1917	John G. Wadleigh	City Savings Bank	50.00	13.00	3.18	16.18
1943	Benjamin Wadley	Laconia Savings Bank	100.00	36.60	7.06	33.66
1959	Todd & Jean Wallace	Laconia Savings Bank	100.00	10.52	5.68	5.00	11.20
1922	William W. Watson	Laconia Savings Bank	100.00	11.20	5.72	5.00	11.92
1954	Dorothy K. Watts	Laconia Savings Bank	100.00	11.60	5.74	5.00	12.34
1962	Harry B. & Helen A. Webster	Laconia Savings Bank	100.00	13.15	5.82	5.00	13.97
1905	Benjamin Weeks	City Savings Bank	100.00	6.52	5.38	5.00	7.00
1938	Fred R. Weeks	City Savings Bank	300.00	73.52	18.88	6.00	86.40
1953	Grace L. Weeks	Laconia Savings Bank	100.00	8.86	5.62	6.00	8.48
1911	John H. Weeks	Laconia Savings Bank	150.00	14.96	8.52	10.00	13.48
1969	John J. & Esther M. Weeks	Laconia Savings Bank	200.00	15.81	11.06	6.00	20.87
1936	Laura A. Weeks	Laconia Savings Bank	3,000.00	1,352.66	222.11	35.00	1,539.77
1969	Orrin H. Weeks	Laconia Savings Bank	300.00	39.66	17.31	10.00	46.97
1917	William H. Weeks	Laconia Savings Bank	100.00	12.92	5.81	5.00	13.73
1970	William H. & Helen F. Weeks	Laconia Savings Bank	100.00	4.66	5.33	4.00	5.99
1965	Otis E. & Mary I. White	Laconia Savings Bank	200.00	34.57	12.02	6.00	40.59
1962	Elverton W. & Madelene Whitney	Laconia Savings Bank	200.00	17.98	11.21	6.00	23.19
1956	Louisa & Stewart Whitney	Laconia Savings Bank	100.00	11.78	5.75	5.00	12.53
1931	Mary A. Whittier	Laconia Savings Bank	200.00	17.00	11.17	10.00	18.17
1953	Harold & Margaret Wilkinson	Laconia Savings Bank	200.00	18.40	11.17	5.00	24.57

1970	Carl & Maria Willberg	Laconia Savings Bank	100.00	5.10	5.35	4.00	6.45
1971	Robert W. & Adele M. Wing	Laconia Savings Bank	100.00	2.45	5.22	2.00	5.67
1970	W. A. & Elva M. Woodward	Laconia Savings Bank	100.00	5.23	5.37	4.00	6.60
GRAND TOTALS			\$51,498.92	\$11,854.16	\$ 3,175.95	\$ 2,336.25	\$12,693.86

- * \$50.00 Added to Principal.
- * \$100.00 New Fund Created.
- * \$100.00 Added to Principal.
- * \$25.00 Added to Principal.
- * \$100.00 New Fund Created.
- * \$200.00 New Fund Created.
- † \$100.00 New Fund Created.
- * \$100.00 New Fund Created.
- * \$200.00 New Fund Created.
- † \$200.00 New Fund Created.
- * \$100.00 New Fund Created.
- † \$200.00 New Fund Created.

This is to certify that the information contained in this report is complete and correct, to the best of our knowledge and belief.

WAYNE E. SNOW
 RAY C. WATSON
 Trustees

INVENTORY

Land	\$23,183,530.00
Buildings	31,509,200.00
Factory Buildings	111,460.00
Public Water Utility	15,650.00
Public Utilities — Gas	24,790.00
Electric	1,151,810.00
Mature Wood and Timber	6,870.00
House Trailers, Mobile Homes & Travel Trailers Assessed as Personal Property (457)	1,403,655.00
Boats & Launches (916)	1,997,550.00
<hr/>	
Total Valuation Before Exemptions Allowed	59,404,515.00
Less: Elderly Exemptions (41)	163,860.00
<hr/>	
Net Valuation on which Tax Rate is Computed	\$59,240,655.00

APPROPRIATIONS

Town Officers' Salaries	\$9,128.00
Administrative Expense	54,291.78
Election and Registration	2,000.00
Property Mapping	3,600.00
Town Buildings	16,000.00
Land Purchase Costs and Surveys	1,250.00
Retirement and Social Security	16,000.00
Town Engineer Department	24,337.00
Police Department	90,709.00
Fire Department	59,695.11
Fire Department Equipment	3,200.00
White Pine Blister Rust Control	100.00
Regional Planning	3,694.00
Insurance	22,632.00
Planning Board	3,000.00
Dog Damage	575.00
Legal Expense	2,000.00
Civil Defense	100.00
Conservation Commission Expenses	200.00
Conservation Fund	500.00
Winnepesaukee River Basin Survey	6,680.00
Town Dump	7,548.00
Ambulance Service	6,979.24
Lakes Region General Hospital	4,000.00
Street Lighting	6,400.00
Highway Department	105,679.00
Town Road Aid	1,103.60
Library	16,400.00
Welfare	7,000.00
Glendale Wharves and Parking Lots	3,875.00
Town Hall Remodelling	7,000.00
Memorial Day	125.00
Old Home Day	1,200.00

Parks, Playgrounds and Beaches	19,145.00
Water Works	1,985.00
Cemeteries	100.00
Lakes Region Association	1,000.00
Laconia Water Works	2,515.00
Interest on Temporary Loans	7,500.00
Interest on Long-Term Notes	4,915.60
Payment Long-Term Notes	19,500.00
Bridge Construction	3,850.00
Water Works Construction	22,700.00
Highway Department Equipment	16,500.00
Fire Detection System	7,250.00
	<hr/>
Total Appropriations	\$593,962.33

ESTIMATED REVENUE AND
TAXES ASSESSED

Total Town Appropriations \$ 593,962.33

Less:

Int. & Dividends Tax	\$39,947.10
Sale of Maps and Books	150.00
Alarm System	240.00
Savings Bank Tax	3,137.83
Highway Subsidy	21,569.22
Meals and Rooms Tax	18,839.00
State Payment in	
Lieu of Taxes	753.00
Reim. a/c State Lands	385.00
Town Clerk Fees	1,700.00
Revenue from Yield	
Tax Sources	10.00
Int. Received on Taxes	10,000.00
Filing Fees	12.00
Dog Licenses	1,300.00
Motor Vehicle Permit	
Fees	58,000.00
Rent of Town Property	50.00
County Payment in	
Lieu of Taxes	6,586.65
Dumping Fees	500.00
Fines	250.00
Beach Admissions	970.00
Telephone Commissions	50.00
Water Department	1,350.00
Nat'l Bank Stock Taxes	324.00
Resident Taxes Retained	11,940.50
Percolation Tests	1,500.00
Sewer Permits	600.00

Village Field Matching		
Funds	3,500.00	
Building Permits	1,500.00	
Miscellaneous Fees	400.00	
	<hr/>	
Total Revenues and Credits		\$ 185,564.30
Net Town Appropriations		408,398.03
Net School Appropriations		898,422.94
County Tax Assessment		130,522.85
		<hr/>
Total of Town, School and County		\$ 1,437,343.82
Deduct: Reimbursement a/c Property		
Exempted 1970 Special Session		47,693.00
Add: War Service Tax Credits		24,700.00
Overlay		7,424.90
		<hr/>
Amount to be Raised by Prop. Taxes		\$ 1,421,775.72
Inventory Less Exemptions		\$59,240,655.00
Tax Rate per \$100.00		\$2.40

STATEMENT OF BONDED DEBT

December 31, 1972

Showing Annual Maturities of Outstanding Bonds and Long Term Notes

Maturities	Hunt Land	Farmer Field	Beachwood	Wilson Land	Weeks Property	Fire Truck
	Notes 1964 — 3.5% Orig. Amt.	Notes 1965 — 3% Orig. Amt.	Serial Notes 1962 — 3.1% Orig. Amt.	Notes 1970 — 5% Orig. Amt.	Notes 1971 — 6% Orig. Amt.	Notes 1971 — 4% Orig. Amt.
1973	\$15,750.00	\$15,750.00	\$140,000.00	\$60,000.00	\$4,000.00	\$38,000.00
1974	1,750.00	1,750.00	10,000.00	4,000.00	1,000.00	8,000.00
1975		1,750.00	10,000.00	4,000.00	1,000.00	6,000.00
1976			10,000.00	4,000.00	1,000.00	6,000.00
1977			10,000.00	4,000.00		6,000.00
1978				4,000.00		6,000.00
1979				4,000.00		6,000.00
1980				4,000.00		
1981				4,000.00		
1982				4,000.00		
1983				4,000.00		
1984				4,000.00		
1985				4,000.00		
Total	\$1,750.00	\$3,500.00	\$40,000.00	\$52,000.00	\$3,000.00	\$38,000.00

COMPARATIVE STATEMENT OF APPROPRIATIONS AND EXPENDITURES

For the Year Ending December 31, 1972

Account	Appropriations	Receipts and Reimbursements	Total Available	Expenditures	Unexpended Balance	Overdrafts
Town Officers' Salaries	\$ 9,128.00	\$	\$ 9,128.00	\$ 8,912.15	\$ 215.85
Administrative Expenses	54,291.78	2,683.57	56,975.35	52,643.60	4,331.75
Election and Registration	2,000.00	41.95	2,041.95	1,617.06	424.89
Property Mapping	3,600.00	3,600.00	2,926.00	674.00
Town Buildings	16,000.00	.47	16,000.00	15,707.47	293.00
Land Purchase & Survey Costs	1,250.00	1,250.00	7.16	1,242.84
Retirement & Social Security	16,000.00	417.09	16,417.09	16,175.24	241.85
Town Engineer's Department	24,337.00	57.60	24,394.60	23,910.75	483.85
Police Department	90,709.00	15,158.58	105,867.58	106,566.07	698.49
Fire Department	59,695.11	838.92	60,534.03	59,079.89	1,454.14
Fire Equipment	3,200.00	3,200.00	3,273.46	73.46
White Pine Blister Rust Control	100.00	100.00	100.00
Regional Planning	3,694.00	3,694.00	3,694.00
Insurance	22,632.00	8,622.20	31,254.20	27,471.49	3,782.71
Planning Board	3,000.00	3,000.00	3,218.27	218.27
Dog Damage	575.00	575.00	500.00	75.00
Legal Expenses	2,000.00	2,000.00	1,462.54	537.46
Civil Defense	100.00	100.00	29.68	70.32
Conservation Commission Expense	200.00	172.75	372.75	427.95	55.20
Conservation Fund	500.00	500.00	500.00
Winnepesaukee Basin Study	6,680.00	6,680.00	6,308.00	372.00
Town Dump	7,548.00	5,290.26	12,838.26	14,410.59	1,572.33
Ambulance Service	6,979.24	80.58	7,059.82	6,711.82	348.00
Lake Region General Hospital	4,000.00	4,000.00	4,000.00
Street Lighting	6,400.00	6,400.00	5,929.13	470.87
Highway Department	105,679.00	11,837.05	117,516.05	119,473.29	1,957.24
Town Road Aid	1,103.60	1,103.60	1,103.60

Gifford Library	16,400.00	16,400.00	16,400.00	16,400.00
Welfare	7,000.00	7,264.91	7,264.91	7,613.93	349.02
Glendale Wharves & Parking	3,875.00	3,875.00	2,461.07	1,413.93
Town Hall Remodelling	7,000.00	7,000.00	9,109.28	2,109.28
Memorial Day	125.00	125.00	73.00	52.00
Old Home Day	1,200.00	828.50	2,028.50	1,823.22	205.28
Parks, Playgrounds & Beaches	19,145.00	4.75	19,149.75	17,971.02	1,178.73
Water Works	1,985.00	1,985.00	1,737.45	247.55
Cemeteries	100.00	100.00	100.00
Lakes Region Association	1,000.00	1,000.00
Laconia Water Works	2,515.00	2,515.00	2,521.60	6.60
Interest on Temporary Loans	7,500.00	.24	7,500.24	3,931.54	3,568.70
Interest on Long-Term Notes	4,915.60	4,915.60	5,675.60	760.00
Payment on Long-Term Notes	19,500.00	19,500.00	19,500.00
Bridge Construction	3,850.00	3,850.00	3,850.00
Water Works Construction	22,700.00	22,700.00	22,773.20	73.20
Highway Equipment	16,500.00	16,500.00	14,230.05	2,279.95
Fire Detection System	7,250.00	7,250.00	820.85	6,429.15
	\$593,962.33	\$ 46,299.42	\$640,261.75	\$617,641.02	\$ 7,873.09
				Less Overdraft	7,873.09
				Net Balance \$	22,620.73

UNEXPENDED BALANCES FROM PREVIOUS APPROPRIATIONS

701 Comprehensive Plan	\$ 1,600.00	\$	1,600.00	\$
Village Field Matching Funds	1,492.87	1,492.87	1,492.87
Fire Truck	38,000.00	38,000.00	38,000.00
Winnepesaukee Basin Study	5,000.00	5,000.00	5,000.00
Town Building Plans	1,800.00	1,800.00	1,800.00
	\$ 47,892.87	\$ 47,892.87	\$ 46,092.87	\$ 1,800.00

DETAILED STATEMENT OF PAYMENTS

DETAIL NO. 1

Town Officers' Salaries

Appropriation	\$ 9,128.00
---------------	-------------

Expenditures

Lewis A. Aldrich, Treasurer	\$ 740.00
Stephen C. Harper, Selectman	1,266.00
Edward H. Needham, Selectman	1,266.00
Lorraine T. Royce, Town Clerk	2,600.00
Lorraine T. Royce, Tax Collector	1,300.00
Horatio B. Tower, Jr., Dep. Tax Collector	384.15
Robert D. White, Selectman	1,266.00
Jack C. Sawyer, Auditor	30.00
Robert Scales, Auditor	30.00
Kenneth W. Spalding, Auditor	30.00
	<hr/>
	\$ 8,912.15

DETAIL NO. 2

Administrative Expenses

Appropriations	\$54,291.78
Reimbursements	2,683.57
	<hr/>
Total Available	\$56,975.35

Expenditures

Wages	\$39,381.82
New Equipment	210.55
Supplies	2,530.90
Machine Maintenance	864.80
Books and Magazines	194.81

Printing	2,829.44
Postage	2,610.31
Publishing Notices	231.90
Dues, Meetings, etc.	522.52
Appraisal Expense	1,100.10
Recording Fees	629.82
Boat Hire	88.00
Telephones	810.67
Miscellaneous	637.96
	<hr/>
	\$52,643.60

DETAIL NO. 3

Election and Registration

Appropriation	\$ 2,000.00
Reimbursements	41.95
	<hr/>
Total Available	\$ 2,041.95

Expenditures

Election Officials Wages	\$ 700.58
Printing Checklist	206.00
Postage	1.00
Printing and Notices	245.85
Dinners for Officials	337.15
Police Services	60.41
Janitor Services	22.35
Electrician	43.72
	<hr/>
	\$ 1,617.06

DETAIL NO. 4

Property Mapping

Appropriation	\$3,600.00
---------------	------------

Expenditures

Wages	\$ 2,875.00
Mileage	40.50
Deeds and Supplies	10.50
	<hr/>
	\$ 2,926.00

DETAIL NO. 5

Town Buildings

Appropriation	\$16,000.00
	<hr/>
Reimbursements	.47
	<hr/>
Total Available	\$16,000.47

Expenditures

Wages (Maintenance Man)	\$ 4,851.76
Wages (Part-time assistance)	573.81
Fuel	2,366.89
Glendale Water System	50.00
Gilford Water Works	65.00
Supplies	509.66
Materials	355.33
Glendale Fire Station	2,157.01
Central Fire Station	228.48
Old Town Barn	134.63
Rubbish Collection	98.00
Electricity	2,314.09
Skilled Labor	99.68
Maintaining Heaters	415.28
Mileage (Maintenance Man)	134.65
Rental Space	1,200.00
Miscellaneous	153.20
	<hr/>
	\$15,707.47

DETAIL NO. 6

Land Purchase and Survey Costs

Appropriation	\$ 1,250.00
---------------	-------------

Expenditures

Recording Fees	\$ 5.16
Drainage Easements	2.00
	<hr/>
	\$ 7.16

DETAIL NO. 7

Retirement and Social Security

Appropriation	\$16,000.00
Reimbursements	417.09
	<hr/>
Total Available	\$16,417.09

Expenditures

State of New Hampshire (OASI)	\$ 9,655.67
Police Retirement	3,572.73
Firemen's Retirement	2,946.84
	<hr/>
	\$16,175.24

DETAIL NO. 8

Town Engineer

Appropriation	\$24,337.00
Reimbursements	57.60
	<hr/>
Total Available	\$24,394.60

Expenditures

Salary	\$13,176.80
--------	-------------

Salaries — Secretary and Aide	8,505.77
Postage	60.00
Office Equipment	200.10
Supplies	227.90
Publications	113.45
Water Analysis	173.60
Gasoline	85.50
Telephone	333.57
Truck Mainenance	108.29
Meetings and Conventions	516.35
Travel Expense	43.60
Miscellaneous	365.82
	<hr/>
	\$23,910.75

DETAIL NO. 9

Police Department

Appropriation	\$ 90,709.00
Reimbursements	15,158.58
	<hr/>
Total Available	\$105,867.58

Expenditures

Salaries	\$ 76,800.24
Operating Expenses	2,157.62
Communications	2,979.70
Transportation	13,309.14
Equipment and Supplies	2,464.52
Plant Expense	485.95
Mileage	2,613.02
Highway Safety Project 315A-05-005	5,269.65
Miscellaneous	486.23
	<hr/>
	\$106,566.07

DETAIL NO. 10

Fire Department

Appropriation	\$59,695.11
Reimbursements	838.92
	<hr/>
Total Available	\$60,534.03

Expenditures

Salaries	\$50,188.10
Telephones	625.64
Gasoline	683.70
Mutual Aid	50.00
Fire Education	407.48
Clothing Allowance	391.34
Radio Repair	685.59
Maintenance Repairs	5,386.38
Protective Clothing	661.66
	<hr/>
	\$59,079.89

DETAIL NO. 11

Fire Equipment

Appropriation	\$ 3,200.00
---------------	-------------

Expenditures

Hose	\$ 1,330.00
Pipe	308.46
a/c Fire Truck Equipment	152.00
Radio equipment	1,085.00
Hydrant kits	385.00
Labor	13.00
	<hr/>
	\$ 3,273.46

DETAIL NO. 12

White Pine Blister Rust Control

Appropriation \$100.00

Expenditures

State of New Hampshire \$ 100.00

DETAIL NO. 13

Regional Planning

Appropriation \$ 3,694.00

Expenditures

Lakes Region Planning Commission \$ 3,694.00

DETAIL NO. 14

Insurance

Appropriation \$22,632.00

Reimbursements 8,622.20

Total Available \$31,254.20

Expenditures

Melcher and Prescott Agency \$16,234.20

Belknap Agency 390.27

Davis and Towle Agency 6,295.51

Blue Cross — Blue Shield 4,551.51

\$27,471.49

DETAIL NO. 15

Planning Board

Appropriation \$3,000.00

Expenditures

Wages	\$ 2,080.00
Telephone	38.99
Mimeographing, Postage and Supplies	472.66
Notices	214.20
Printing	29.66
Mileage	25.30
Meetings, schools, etc.	92.50
Publications	15.00
Recording Fees	232.00
Miscellaneous	17.96
	<hr/>
	\$ 3,218.27

DETAIL NO. 16

Dog Damage

Appropriation	\$ 575.00
---------------	-----------

Expenditures

New Hampshire Humane Society	\$ 500.00
------------------------------	-----------

DETAIL NO. 17

Legal Expenses

Appropriation	\$ 2,000.00
---------------	-------------

Expenditures

Nighswander, Lord, Martin and Killkelley	\$ 1,313.01
Wescott Hillham and Dyer	45.00
	<hr/>
	\$ 1,358.01

DETAIL NO. 18

Civil Defense

Appropriation \$ 100.00

Expenditures

Supplies \$ 4.68
Rent on Tank 25.00

\$ 29.68

DETAIL NO. 19

Conservation Commission Expense

Appropriation \$ 200.00
Reimbursements 172.75

Total Available \$ 372.75

Expenditures

Society Protection of N. H. Forests \$ 42.00
N. H. Association of Conservation Comm. 100.00
Postage and Supplies 249.07
Miscellaneous 36.88

\$ 427.95

DETAIL NO. 20

Conservation Fund

Appropriation \$ 500.00

Expenditures

Gilford Conservation Fund \$ 500.00

DETAIL NO. 21

Winnepesaukee Basin Study

Appropriation \$ 6,680.00

Expenditures

Winnepesaukee River Basin Study \$6,308.00

DETAIL NO. 22

Town Dump

Appropriation \$ 7,548.00

Reimbursements 5,290.26

Total Available \$12,838.26

Expenditures

Salaries \$ 5,150.50

Fuel 72.08

Supplies 78.77

Materials 275.70

Gasoline 67.79

Electricity 63.60

Telephone 158.05

Equipment Maintenance 1,275.21

Advertising 45.00

Equipment Rental 1,069.50

Fire Damage Replacement 6,110.05

Miscellaneous 44.34

\$14,410.59

DETAIL NO. 23

Ambulance Service

Appropriation	\$ 6,979.24
Reimbursement	80.58
	<hr/>
Total Available	\$7,059.82

Expenditures

City of Laconia	\$ 6,711.82
-----------------	-------------

DETAIL NO. 24

Hospital

Appropriation	\$ 4,000.00
---------------	-------------

Expenditures

Lakes Region General Hospital	\$ 4,000.00
-------------------------------	-------------

DETAIL NO. 25

Street Lighting

Appropriation	\$ 6,400.00
---------------	-------------

Expenditures

Public Service Co. of N. H.	\$ 5,929.13
-----------------------------	-------------

DETAIL NO. 26

Highway Department

Appropriation	\$105,679.00
Reimbursements	11,837.05
	<hr/>
Total Available	\$117,516.05

Expenditures

Highway Department Maintenance,
construction and/or reconstruction :

Salaries	\$58,235.94
Culverts	1,214.93
Road Oil	401.25
Asphalt	11,630.29
Gravel	278.81
Salt	6,533.24
Cold Patch	1,569.06
Traffic Signs	656.33
Equipment Rental	865.00
Tree Service	387.00
Telephone	411.59
Miscellaneous	1,462.41

Highway Department :

Salaries	8,545.01
Gasoline	9,110.95
Diesel	821.09
Kerosene	85.55
Oil and Fluid	486.27
Grease	28.34
Tires	1,668.91
Anti-Freeze	146.55
Bolts, Nuts, Etc.	447.79
Steel	2,379.76
Welding Supplies	219.27
Chains	594.36
Mechanical Parts	5,671.93
Mehcanic Equipment	346.61
Specialized Services	891.70
Miscellaneous Supplies	1,571.46
Miscellaneous	2,711.89

\$119,473.29

DETAIL NO. 27

Town Road Aid

Appropriation \$ 1,103.60

Expenditures

State of New Hampshire \$ 1,103.60

DETAIL NO. 28

Gilford Library

Appropriation \$16,400.000

Expenditures

Gilford Public Library \$16,400.00

DETAIL NO. 29

Welfare

Appropriation \$ 7,000.00

Reimbursements 264.91

Total Available \$7,264.91

Expenditures

Old Age Assistance \$ 1,579.43

Direct Relief 5,608.97

Salary and Travel Expense 425.53

\$ 7,613.93

DETAIL NO. 30

Glendale Wharves and Parking Lots

Appropriation \$ 3,875.00

Expenditures

Salaries	\$ 853.20
Dock Maintenance	542.42
Stripe Parking Lots	163.00
Rubbish Collection	876.00
Plumber	26.45
	<hr/>
	\$ 2,461.07

DETAIL NO. 31

Town Hall Remodelling

Appropriation	\$ 7,000.00
---------------	-------------

Expenditures

Del R. Gilbert & Son	\$ 152.50
Fred Wheeler, Contractor	7,190.00
WinODoor of N. E. Inc.	15.00
Goodwin Paper Co.	19.46
Sherwin Williams Co.	169.15
Tilton Sand & Gravel, Inc.	75.17
Dean's Wholesale Carpet	612.00
Boulia Gorrell Lumber Co.	876.00
	<hr/>
	\$ 9,109.28

DETAIL NO. 32

Memorial Day

Appropriation	\$ 125.00
---------------	-----------

Expenditures

Flowers	\$ 17.00
Notices	6.00
Band	50.00
	<hr/>
	\$ 73.00

DETAIL NO. 33

Old Home Day

Appropriation	\$1,200.00
Reimbursements	828.50
	<hr/>
Total Available	\$ 2,028.50

Expenditures

Printing and Notices	\$ 895.00
Fireworks	350.00
Supplies	24.25
Bands	300.00
Trophies	190.47
Miscellaneous	63.50
	<hr/>
	\$ 1,823.22

DETAIL NO. 34

Parks, Playgrounds and Beaches

Appropriation	\$19,145.00
Reimbursements	4.75
	<hr/>
Total Available	\$19,149.75

Expenditures

Gilford Beach :	
Salaries	\$10,450.25
General Maintenance	3,318.01
Capital Improvement	768.84
Village Field :	
Salaries	287.00
Maintenance	3,055.72
Miscellaneous	91.20
	<hr/>
	\$17,971.02

DETAIL NO. 35

Water Works

Appropriation \$ 1,985.00

Expenditures

Salt	\$ 750.80
Supplies	7.29
Plumber (Service and Maintenance)	577.54
Electricity	383.82
Electrician	18.00
	<hr/>
	\$ 1,737.45

DETAIL NO. 36

Cemeteries

Appropriation \$ 100.00

Expenditures

None

DETAIL NO. 37

Advertising Associations

Appropriation \$ 1,000.00

Expenditures

Lakes Region Association \$ 1,000.00

DETAIL NO. 38

Laconia Water Works

Appropriation \$ 2,515.00

Expenditures

Laconia Water Works \$ 2,521.60

DETAIL NO. 39

Interest on Temporary Loans

Appropriation	\$ 7,500.00
Reimbursement	.24
	<hr/>
Total Available	\$ 7,500.24

Expenditures

Interest on Tax Anticipation Loans	\$ 3,861.37
Interest on Tax Refunds	70.17
	<hr/>
	\$ 3,931.54

DETAIL NO. 40

Interest on Long-Term Notes

Appropriation	\$ 4,915.60
---------------	-------------

Expenditures

Laconia National Bank	\$ 144.75
Stanton Hunt	122.50
Arthur and Mildred Weeks	240.00
Laconia Savings Bank	1,550.00
Lakeport National Bank	3,618.35
	<hr/>
	5,675.60

DETAIL NO. 41

Payment of Long-Term Notes

Appropriation	\$19,500.00
---------------	-------------

Expenditures

Beachwood Note	\$10,000.00
Farmer Field Note	1,750.00

Hunt Land Note	1,750.00
Water Works Improvement Note	1,000.00
Wilson Land Note	4,000.00
Weeks Land Note	1,000.00
	<hr/>
	\$19,500.00

DETAIL NO. 42

Bridge Construction

Appropriation	\$ 3,850.00
---------------	-------------

Expenditures

Persons Concrete Form Co.	\$ 3,850.00
---------------------------	-------------

DETAIL NO. 43

Water Works Construction

Appropriation	\$22,700.00
---------------	-------------

Expenditures

Notices	73.20
P & S Enterprises, Inc., Contractor	22,700.00
	<hr/>
	\$22,773.20

DETAIL NO. 44

Highway Equipment

Appropriation	\$16,500.00
---------------	-------------

Expenditures

Sanel Auto Parts, Inc.	\$ 1,246.65
Robbins Auto Parts, Inc.	111.00

2-Way Communications Service	48.18
Palmer Spring Co.	21.22
Hedge & Mattheis Co.	
(Allis-Chalmers Loader)	12,793.00
	<hr/>
	\$14,220.05

DETAIL NO. 45

Fire Detection System

Appropriation	\$ 7,250.00
	Expenditures
Electrician	\$ 820.85

SCHEDULE OF TOWN PROPERTY

	1973
Town Hall, Land and Buildings	\$ 56,760.00
Furniture and Equipment	18,400.00
Library, Land and Buildings	30,520.00
Furniture and Equipment	9,250.00
Police Department Equipment	27,000.00
Fire and Highway Department, Land and Buildings	157,080.00
Furniture	1,480.00
Fire Equipment	116,500.00
Highway Equipment	88,600.00
Materials and Supplies	6,000.00
Glendale Fire Station	45,870.00
Beach, Wharves and Parking lot	444,400.00
State School land	12,870.00
Lincoln Park	34,980.00
Water Works	20,000.00
School, Lands and Buildings	682,550.00
Equipment	35,600.00
Civil Defense Equipment	6,000.00
Farmer Field	99,000.00
Hunt Land Gravel Bank	26,030.00
Dump Buildings	500.00
Old Town Shed and Land	16,250.00
Wilson Land	34,100.00
Wilson Land and Buildings	45,910.00
Weeks Land	11,400.00
Land acquired through Tax Collector's Deeds:	
Norman Morin Land	12,000.00
George Allen Land	3,000.00
Robert Tilton Land	500.00
Total	\$2,042,550.00

Annual Report

of the

School District

of the town of

Gilford

New Hampshire

For the year ending June 30, 1972

OFFICERS OF THE GILFORD SCHOOL DISTRICT

MODERATOR

Peter V. Millham

CLERK

Doris MacHaffie

TREASURER

Lewis A. Aldrich

AUDITORS

Robert Scales

Robert Blandford

SCHOOL BOARD

John O. Richards

Term expires 1973

Dr. Leo Sanfacon, Chairman

Term expires 1974

Alida Millham

Term expires 1975

SUPERINTENDENT OF SCHOOLS

John J. Ball

Tel. 524-5710

ASSISTANT SUPERINTENDENT

Alexander J. Blastos

Tel. 524-5710

TEACHERS CONSULTANT

Esma C. Ford

SCHOOL NURSE

Theresa Peters

Regular meetings of the School Board are on
the First and Third Tuesdays of each month at 7:30 P. M.

SCHOOL WARRANT

State of New Hampshire

1. To determine and appoint the salaries of the School Board and Truant Officer, and fix the compensation of any officers or agent of the district.

2. To hear the reports of Agents, Auditors, Committees, or Officers chosen, and pass any vote relating thereto.

3. To choose Committees in relation to any subject embraced in this warrant.

4. To see what sum of money the district will vote to raise and appropriate for the support of schools, the salaries of school district officers and agents and for the payment of statutory obligations of the district.

5. To see if the district will raise and appropriate a sum of money for the establishment of a contingency fund to meet the cost of unanticipated expenses that may arise during the fiscal year.

6. A. To determine whether or not the district will vote to increase the number of members of its School Board from three to five members, said increase to become effective at the March, 1974 meeting in accordance with the provisions of New Hampshire Revised Statutes Annotated 197:15.

B. If the District so chooses to increase its members from three to five members, and in order to maintain an uneven number of members at all times in accordance with the provisions of New Hampshire Revised Statutes Annotated 197:15, the following method of electing members be adopted:

Retain present method of electing board members.

Three members elected for three years each.

March 1973 term expires March 1976

March 1974 term expires March 1977

March 1975 term expires March 1978

In 1974 add two additional members :

March 1974, one, two (2) year term to expire 1976, the successor for three years to 1979.

March 1974, one, three (3) year term to expire 1977, the successor for three years to 1980.

March 1975 one member for three (3) years.

The March 1976 meeting elect two members for three (3) years each — expire 1979.

The March 1977 meeting elect two members for three (3) years each — expire 1980.

The March 1978 meeting elect one member for three (3) years — expire 1981.

The March 1979 meeting would repeat the cycle started in 1976.

In 1974, candidates file for the two year term, and candidate receiving the greatest number of votes be declared elected.

In 1974, candidates file for the two three (3) year terms and the two candidates receiving the greatest number of votes be declared elected.

Thereafter ,when two, three (3) year candidates are elected the same year the two candidates receiving the greatest number of votes be declared elected.

7. To transact any other business which may legally come before this meeting.

Given under our hands at said Gilford this
day of February, 1973.

LEO B. SANFACON, Chairman
JOHN O. RICHARDS
ALIDA MILLHAM
School Board

A true copy of Warrant — Attest:

LEO B. SANFACON, Chairman
JOHN O. RICHARDS
ALIDA MILLHAM
School Board

PROPOSED BUDGET

Gilford School District

1973 — 1974

Expenditures

Purpose of Appropriation	Approved Budget 1972-73	School Board's Budget 1973-74	Budget Committee Recommended 1973-74
Administration:			
110 Salaries	\$ 720.00	\$ 720.00	\$ 720.00
135 Contracted Services	320.00	320.00	320.00
190 Other Expenses	330.00	530.00	530.00
Instruction:			
210 Salaries	257,766.00	295,743.00	295,743.00
215 Textbooks	750.00	3,260.00	3,260.00
220 Library & Audiovisual Materials	5,000.00	5,000.00	5,000.00
230 Teaching Supplies	10,000.00	10,400.00	10,400.00
235 Contracted Services	1,500.00	4,520.00	4,520.00
290 Other Expenses	2,036.00	4,325.00	4,325.00
Attendance Services		100.00	100.00
Health Services	9,012.00	11,382.00	11,382.00
Pupil Transportation	58,000.00	60,500.00	60,500.00
Operation of Plant:			
610 Salaries	18,836.00	21,299.00	21,299.00
630 Supplies	4,300.00	4,000.00	4,000.00
640 Heat	7,000.00	7,500.00	7,500.00
645 Utilities	4,500.00	5,750.00	5,750.00
Maintenance of Plant	5,750.00	5,629.00	5,629.00
Fixed Charges:			
850 Employee Ret. & FICA	21,005.00	25,835.00	25,835.00
855 Insurance	12,174.00	12,704.00	12,704.00
860 Rent		2,400.00	2,400.00
School Lunch & Spec. Milk Program	8,000.00	8,000.00	8,000.00
Capital Outlay:			
1265 Sites	300.00		
1266 Buildings	31,650.00	140.00	140.00
1267 Equipment	4,530.00	3,110.00	3,110.00
Debt Service:			
1370 Principal of Debt	10,000.00	325,000.00	325,000.00
1371 Interest on Debt	160.00	230,375.00	230,375.00

Outgoing Transfer Accounts in State:			
1477.1 Tuition	414,131.00	460,648.00	460,648.00
1477.3 Supervisory Union Ex.	22,664.00	26,394.00	26,394.00
1479 Expenditures to other than Pub. Schools	1,000.00	1,000.00	1,000.00
1700 Summer School	2,250.00
Contingency Fund	7,360.00	8,769.00	8,769.00
Deficit Appropriation	37,800.00
Total Appropriations	\$958,844.00	\$1,545,353.00	\$1,545,353.00

Receipts

Revenues & Credits Available To Reduce School Taxes	Approved Revenues 1972-73	Estimated Revenues	
		School Board's Budget 1973-74	Budget Committee 1973-74
UNENCUMBERED BALANCE	\$ 15,320.02	\$ 20,000.00	\$ 20,000.00
Revenue from State Sources:			
Sweepstakes	14,203.04	14,216.00	14,216.00
School Building Aid	2,043.00	113,750.00	113,750.00
Revenue from Federal Sources:			
Sch. Lunch & Special Milk Program	3,500.00	3,500.00	3,500.00
PL 874 (Impacted Area-Cur. Oper.)	12,000.00
Emergency Manpower Pro. ..	4,000.00
Local Revenue Except Taxes:			
Tuition	1,600.00	1,700.00	1,700.00
Rent	600.00	32,600.00	32,600.00
Other Revenue from Local Sources	7,155.00	7,589.00	7,589.00
Bond or Note Issues (Interest Cert. of Deposit)	115,000.00	115,000.00
Total Revenues and Credits ...	\$ 60,421.06	\$ 308,355.00	\$ 308,533.00
District Assessment	898,422.94	1,236,993.00	1,236,998.00
Total Appropriations	\$958,844.00	\$1,545,353.00	\$1,545,353.00

REPORT OF SUPERINTENDENT OF SCHOOLS

To the Voters of the Gilford School District:

For five years I have had the opportunity to be part of and watch the educational progress of the Gilford School District. It has been an extremely gratifying experience and one which I will remember well. At no time, have the people of the town wished for less than what they had had for an education and, for the most part, the desires of the majority of the voters have been to provide the services which would make the school, which is under their control, a truly fine learning place.

The people of the district are now on the threshold of offering the greatest educational opportunity to the young people of the community. With the determination of the voters that the town should take care of all of the public education of the students rather than only the elementary level, the community now can offer at all levels the very fine educational experiences which are now offered to the elementary children. The decision to construct a Middle-Senior High School was a wise one.

As each individual is a little different from the next, the program to be offered the upper grades must take into account the various needs and differences. The educational specifications of the new school takes into consideration the varying needs and, if followed, will provide an educational experience for each student which will prepare him for his post public school life. I firmly believe that the total school program for any individual can be tail-

ored to fit the individual and give to that person a worthwhile program of studies. Because the schooling for grades 7-12 will be new for the town, the chance to make the educational experience a real meaningful one will never be better.

The elementary school is doing a good job. The faculty and administration are working towards the goal of individualizing instruction to meet the needs and abilities of the students. The school is overcrowded with over 500 students in regular attendance but you can look forward to the day when the 5th and 6th grades will be moved to the new school allowing greater room for the classes in grades K-4 along with proper room for the auxiliary services which are already offered.

With this, my last report to you, may I express my good wishes for the future of your educational system and to thank the many fine people for their support during my tenure with the Supervisory Union. I wish to especially thank the various school board members for whom I have worked. My experiences working with the district have been rewarding and my only hope is that my work has been of benefit to students of the community.

Respectfully submitted,

JOHN P. BALL
Superintendent of Schools

FINANCIAL REPORT
Gilford School District
For Fiscal Year Ending June 30, 1972

Receipts

Cash on Hand, July 1, 1971	\$ 11,329.40
Current Appropriation	786,279.60
Deficit Appropriation	37,800.00
Tuitions, Regular School Year	1,524.00
Tuitions, Summer School	450.00
Rentals	715.98
Miscellaneous Revenue	294.93
School Building Aid	1,651.89
Intellectually Retarded	251.67
Sweepstakes	10,118.71
Title III, NDEA	372.66
School Lunch and Special Milk Program	5,911.30
PL 874, Impacted Area Aid	4,277.00
Title I, ESEA	990.13
Title II, ESEA	1,250.00
Emergency Employment Act	5,616.00
Other In-State Receipts	6,844.83
	<hr/>
Total Receipts	\$ 875,678.10

Expenditures

110	Salaries, District Officers	\$ 720.00
135	Contracted Services for Admin.	320.00
190	Other Expenses for Admin.	396.55
210.1	Principal and Asst. Principal Salaries	14,800.00
210.3	Classroom Teachers, Salaries	215,227.87

210.5	Salary of Secretary and Aides	11,276.00
215	Textbooks	3,431.16
220	Library & Audiovisual Mate.	6,113.73
230	Teaching Supplies	8,414.10
235	Contracted Services for Inst.	1,318.00
290	Other Expenses for Instruction	1,246.08
410	Salary of Nurse & Speech Therapist	7,811.00
490	Other Expenses for Health Services	592.44
535	Contracted Services for Trans.	56,476.50
610	Salaries of Custodians	17,570.24
630	Supplies for Operation of Plant	3,014.30
640	Heat for Building	6,408.03
645	Utilities:	
	Electricity	\$3,164.11
	Gas	245.24
	Telephone	1,071.66
		<hr/>
		4,481.01
725	Replacement of Equipment	2,272.96
726	Repairs to Equipment	1,036.52
735	Contracted Services for Maintenance	4,396.70
766	Repairs to Buildings	763.40
850.2	Teachers' Retirement	6,264.38
850.3	Social Security	9,450.47
855	Insurance	7,254.23
975.1	School Lunch Program — Federal Funds	5,911.30
975.2	School Lunch Program — District Funds	4,500.00
1266	Capital Outlay — Buildings	76,569.22
1267	Capital Outlay — New Equip.	5,196.71

1370	Principal of Debt	10,000.00
1371	Interest on Debt	480.00
1477.1	Tuitions to Laconia Sch. Dist.	344,492.51
1477.3	Share of Supervisory Union Expenses	20,002.67
1710	Summer School Salaries	1,500.00
1735	Summer School Transportation	650.00
	Total Payments	<u>\$860,358.08</u>
	Cash on Hand, 6-30-72	<u>15,320.02</u>
	Grand Total	<u>\$875,678.10</u>

Respectfully submitted,

LEO B. SANFACON,
Chairman

JOHN O. RICHARDS
ALIDA MILLHAM
School Board

LEWIS A. ALDRICH,
School District Treasurer

AUDITORS' REPORT

This is to certify that we have examined the books, vouchers, bank statements and other financial records of the treasurer of the school district of Gilford of which the above is a true summary for the fiscal year ending June 30, 1972, and find them correct in all respects.

ROBERT B. SCALES
KENNETH E. SPAULDING
Auditors

October 19, 1972

SCHOOL LUNCH PROGRAM
1971 - 1972

Receipts

Balance on Hand, July 1, 1971	\$ 45.21
Lunch Sales	14,869.75
Federal Reimbursements	5,911.30
District Appropriation	3,500.00
Miscellaneous Reimbursement	19.60
	<hr/>
Total	\$24,345.86

Expenditures

Food	\$13,059.40
Labor	7,437.11
All Other Expenditures	2,624.68
Petty Cash	25.00
Balance on Hand June 30, 1972	1,199.67
	<hr/>
Total	\$24,345.86

STATISTICS

Tuition Rates and Costs

The following tables show the tuition rates and total paid since the pupils of Grades 7 and 8 assigned to Laconia in September 1947 because of lack of classrooms in Gilford.

Year	Total Payments	Senior High Tuition Rate	Junior High Tuition Rate
1973-74 (Budget)	\$460,648.00	\$1,079.00	\$896.00
1972-73 (Budget)	395,861.00	939.00	805.00
1971-72	344,492.51	861.00	755.00
1970-71	295,047.66	846.00	680.00
1969-70	253,264.18,	726.00	640.00
1968-69	223,017.29	674.00	586.00
1967-68	194,207.55	619.00	549.00
1966-67	166,761.00	552.00	467.00
1965-66	164,890.36	596.00	471.00
1964-65	129,404.28	434.00	471.00
1963-64	104,679.49	426.00	395.50
1962-63	91,745.00	438.00	254.00
1961-62	73,644.62	378.00	314.00
1960-61	67,126.36	357.00	341.00
1959-60	67,678.89	404.00	339.00
1958-59	58,301.00	376.00	300.00
1957-58	50,908.76	350.00	315.00
1956-57	52,417.45	346.00	319.00
1955-56	38,775.23	321.00	292.00
1954-55	31,102.83	320.00	280.00
1953-54	27,633.47	305.00	265.00
1952-53	25,837.75	285.00	238.00
1951-52	21,781.14	262.00	233.00
1950-51	17,872.48	245.00	205.00
1949-50	15,176.65	295.00	125.00
1948-49	11,367.00	150.00	110.00
1947-48	9,133.43	125.00	100.00

Gilford Elementary School Enrollment
As of January 12, 1973

Joan Kenney	Kindergarten	31
Pamela Kyle and Rhea Paul	Activity Centered	55
Joan Buckman	1	17
Ann Walden	1	28
Jean Mitchell	2	10
Janet Petrella	2	23
Debora Webster	2	22
Sara Adams	3	22
Patricia Bennett	3	21
Patricia Rideout	3	21
Lynn Conboy	4	27
Maxine Johnson	4	28
Katherine Lacroix	4	26
Gary Allen	5	27
Ethel Dolloff	5	29
Nancy Johnson	5	26
Jean Landroche	6	32
Kathleen Thorner	6	32
William Powers	6	31
Total		508

SCHOOL CENSUS REPORT 1972-73

Ages as of Sept. 1, 1972	Number of Children			Public School		Parochial Schools Outside District	Other Private Schools Outside the District	Not Attending Any School		
	Total	Boys	Girls	Within the District	Outside the District			Excused by School Bd	Completed Elem. but not H. S.	High School Completed
Less Than										
1 Year	47	21	26							
1	48	30	18							
2	57	24	33							
3	54	38	16							
4	47	21	26		4			2		
5	58	27	31	56				1		
Total Births-5	311	161	150	60				3		
6	73	37	36	72		1				
7	65	39	26	63		2				
8	69	38	31	68			1			
9	77	35	42	74		3				
10	83	43	40	83						
11	105	50	55	78	24	3				
12	80	47	33	10	70					
13	80	48	32	3	73	3		1		
14	81	44	37	81						
15	68	27	41	1	66				1	
16	86	39	47		78	1	5	1	1	
17	67	38	29		45	5		1	16	
Through										
18	48	30	18		4		4		3	37
Total 6-18	982	515	467	452	441	13	16	1	6	53
Total Birth-18	1,293	676	617	512	441	13	19	1	6	53

SALARIES OF ADMINISTRATIVE PERSONNEL

1971-1972

Total Salary of Superintendent of Schools was \$18,010. Divided as follows:

Laconia — \$11,534.46
Gilmanton — \$889.30
Gilford — \$3,096.24
State of N. H. — \$2,500.00

Total Salary of Assistant Superintendent of Schools \$14,200. Divided as follows:

Laconia — \$8,925.83
Gilmanton — \$688.17
Gilford — \$2,396.00
State of New Hampshire — \$2,190.00

Total Salary of Teacher Consultant was \$11,423.00. Divided as follows:

Laconia — \$6,861.97
Gilmanton — \$529.05
Gilford — \$1,841.98
State of N. H. — \$2,190.00

Births Registered in the Town of Gilford for the Year Ending December 31, 1972

Date of Birth	Place of Birth	Name of Child (If Any)	Name of Father	Maiden Name of Mother	Residents of Parents	Birthplace of Mother	Birthplace of Father
1971							
Nov. 25	Laconia	Tricia Ann Edgar	F William Elliott Edgar, Jr.	Catherine I. Swain	Laconia	New York	New York
Nov. 1972							
Feb. 8	Wolfeboro	Dennis Kennedy Stevens	M Russell Hugh Stevens	Bette Mae Ellis	Gilford	Mass.	N. H.
Feb. 18	Laconia	Michelle Louise Hawkins	F Roger F. Hawkins, Jr.	Joanne Lavra Bryant	Laconia	N. H.	N. H.
Feb. 18	Laconia	Simon Peter Richard	M Roy Vincent Richard	Janet E. Pondabella	Gilford	Conn.	Mass.
Feb. 21	Gilford	Liam Lester Connolly	M William Michael Connolly	Madelyn B. Anderson	Laconia	Virginia	New York
Mar. 13	Laconia	Dana Louise Eastman	F Arthur Rosemour Stern	Linda A. Dittenhafer	Laconia	Paoli.	Maryland
Mar. 20	Laconia	Dawn Ellen Eastman	F Neil Alan Eastman	Gloria E. Gallant	Gilford	N. H.	N. H.
Mar. 25	Laconia	Jeanne Margaret Rigney	F John Joseph Rigney	Janet E. Crooker	Laconia	N. J.	Rhode Island
Apr. 8	Laconia	Jessica Marie Crowder	F Clinton Earl Crowder	Aunita Louise Noury	Laconia	N. H.	California
Apr. 25	Laconia	Fergus Paul Cullen	M Thomas Francis Cullen	Mary Leuon	Laconia	Ireland	Ireland
Apr. 29	Laconia	Andra Lynn LaBonte	F Philip Dennis LaBonte	Heather Lee Haines	Laconia	N. H.	N. H.
Apr. 29	Laconia	Tracy William Marden	M Robert Edward Marden	Irene E. Austin	Laconia	Vermont	N. H.
May 24	Laconia	Samantha S. Sawyer	F Peter Richard Sawyer	Sally A. Withington	Laconia	Mass.	N. H.
May 31	Laconia	Jennifer DeB. Mitchell	F Walter Louis Mitchell	Nancy B. Jones	Laconia	N. H.	N. J.
June 7	Laconia	Spencer Nile Gaudet	M Raymond Albert Gaudet	Lois Lee Shute	Laconia	N. H.	N. H.
June 9	Laconia	Russell Mayo Levesque	M Philip O. Levesque	Beverly Kay	Laconia	New York	New York
June 9	Laconia	Matthew Shane White	M Robert Donald White	Patricia P. Provencher	Laconia	N. H.	Canada
June 21	Laconia	Shawn Bretton Yale	M Scott Mattison Yale	Mary R. Spencer	Laconia	Mass.	Mass.
June 25	Laconia	Kimberly H. Rodgers	F Ernest N. F. Rodgers	Marcia A. Corriveau	Laconia	N. H.	Conn.
July 2	Laconia	Robin Heide Smith	F Larry Richard Smith	Sandra M. Fagan	Gilford	N. H.	N. H.
July 2	Laconia	Tara Lee Fielders	F Roy Lee Fielders	Linda Lee Nadeau	Laconia	N. H.	N. H.
July 26	Laconia	Mark Ernest White	M Louie Roland White	Mary A. McDonald	Gilford	Califonia	N. H.
Aug. 14	Laconia	Miranda Thorne Pierce	F Peter Morrill Pierce	Lisa E. Wenner	Laconia	W. Virginia	Mass.
Aug. 18	Exeter	Heidi Lynne Hopkinson	F David R. Hopkinson	Linda D. Norman	Laconia	Califonia	N. H.
Aug. 22	Laconia	Jennifer Rae Sottak	F Paul Erdien Sottak	Eaine S. DeRoy	Laconia	N. H.	Mass.

Sept. 6	Laconia	Jonathan Edgar Burchell	M	Richard Carroll Burchell	Allison McGrath	Gilford	New York	New York
Sept. 14	Concord	Chayah Billin	F	Dr. Robert B. Billin	Carole A. Pringle	Laconia	Canada	Penn.
Sept. 21	Laconia	Jon Thomas Bossey	M	Robert Dennis Bossey	Sally Jane Snow	Laconia	N. H.	N. H.
Sept. 25	Laconia	Marc James Aldrich	M	Robert James Aldrich	Sandra L. Michaud	Laconia	Mass.	N. H.
Oct. 6	Laconia	Althea Marie Paradise	F	John W. Paradise	Loretta N. Bedard	Gilford	N. H.	Florida
Oct. 8	Laconia	Angela Louise Paradise	F	Arthur L. Paradise	Mary A. Balawajder	Gilford	Germany	Maine
Oct. 9	Laconia	Nikole Janine Smith	F	Jeffrey Lee Smith	Lana Lee Antonini	Laconia	Michigan	Wisconsin
Oct. 15	Laconia	Glen Allen Rand	M	Forrest Glenn Rand	Mary Ann Straw	Laconia	N. Y.	N. H.
Dec. 6	Laconia	Evan Michael Moulton	M	William Howard Moulton	Anne Elizabeth Drew	Laconia	N. Y.	Mass.
Dec. 11	Laconia	Stephen James Mills	M	Michael Dean Mills	Betty Jean Willey	Gilford	N. H.	N. H.
Dec. 22	Laconia	Rebecca Leigh Luceau	F	Peter Bishop Luceau	Elaine Marie Drouin	Gilford	N. H.	Mass.
Dec. 31	Laconia	Tracie Elizabeth Grant	F	Franklin Bradley Grant	Diane Mary Vachon	Laconia	N. H.	Mass.

I hereby certify that the above return is correct, according to the best of my knowledge and belief.

LORRAINE T. ROYCE, Town Clerk

Marriages Registered in the Town of Gilford for the Year Ending December 31, 1972

Date of Marriage	Place of Marriage	Name and Surname	Residence of Each at time of marriage	Date of Birth of each	Place of Birth of each	Name of Parents	Birthplace of Parents	Name, resident and official station of persons by whom married
1971 Sept. 7	Laconia	Harry H. Bean Priscilla M. Toufaint	Gilford Laconia	12- 5-54 6- 2-54	N. H. N. H.	Harry Bean Thehua Blakey Armand Toufaint Charlotte Smith	N. H. N. H. N. H. N. H.	George Chiocine Catholic Priest Laconia
1972 Jan. 15	Laconia	Franklin D. Carrier Elizabeth J. Page	Belmont Gilford	1- 9-37 12-21-39	Vt. N. H.	Aurelius Carrier Ruby Pudvah Carroll Page Eleanor Ormsley	Canada N. H. Vt. Mass.	E. Barent Grevatt Pastor Laconia
Jan. 18	Sanbornton	Jeffrey S. Stamps Jessica P. Lipnack	Gilford Pottstown, Pa.	3-18-44 6- 4-47	N. H. Pa.	James B. Stamps Ann Rogers Marvis Lipnack Ethel Goldstein	Oregon Conn. N. Y. N. Y.	Arthur H. Nighswander Justice of the Peace Laconia
Feb. 5	Gilford	Steven P. Prest Hollace Gommerman	Schenectady, N. Y. Gilford	1- 3-48 1-31-48	N. Y. N. Y.	Edward C. Prest Alice Brungs Harrison Gommerman Elizabeth Tobey	N. Y. N. Y. Illinois Mass.	Jack W. Jensenes Clergyman New London
Feb. 24	Gilford	Thomas J. Perrault Mildred E. Sargent	Gilford Gilford	3-21-09 9- 4-13	R. I. Mass.	Jules A. Perrault Anna Stratford Raymond L. Taylor Claire Couture	Canada Canada N. H. Vt.	Floyd G. Kinsley Clergyman Gilford
Feb. 26	Laconia	Roger G. Breton Barbara A. Baldwin	Gilford Laconia	3-23-47 1-31-42	N. H. N. H.	Roland Breton Rita Cote Henry Lambert Blanche Vachon	N. H. N. H. N. H. N. H.	Arthur Williams Justice of the Peace Laconia

Feb.	26	Lakeport	Alan R. Kimball	Gilford	9-13-51	N. H.	Herman Kimball Marjorie Amis Norman Towle Shirley Heath	N. H. N. H. N. H. N. H.	Floyd G. Kinsley Clergyman Laconia
Ma.	10	Laconia	Colbeu J. Towle	Laconia	3-17-51	N. H.	Arthur J. Valliere	N. H.	Rev. Otto L. Palmer Minister Laconia
Apr.	1	Gilford	Mary A. Monroe	Laconia	1-7-44	N. H.	Marie Lavoie	N. H.	Lorraine T. Royce Gilford Justice of the Peace
Apr.	8	Belmont	Albert G. Wheeler	Gilford	6-22-25	N. H.	Rita St. Jean George Wheeler	N. H. N. H.	Rev. Robert Laronche Clergy Belmont
May	6	Gilford	Miriam E. Wheeler	Gilford	3-19-42	R. I.	Marie Fortier Daniel Stafford	Mass. Canada	Rev. Frank Guhnello, Jr. Minister Lacasia
May	14	Gilford	John P. McGilvray	Gilford	11-11-48	Calif.	Sara Gilpatrick John Paul Newton	Mass. Mass.	Floyd G. Kinsley Clergyman Laconia
May	20	Laconia	Pamela S. Cummings	Belmont	1-17-53	N. H.	Emma McGilvray Robert Cummings	N. H. N. H.	Rev. James P. Maloney Catholic Priest Laconia
May	20	Lakeport	David E. Moore	Gilford	12-16-53	N. H.	Barbara Gleason Clifton L. Moore	Mass. N. H.	Fritz H. Gustafson Justice of the Peace Laconia
May	20	Lakeport	Kathy A. Krueger	Weirs Beach	8-4-54	Mass.	Helen Elliott Frank W. Krueger	N. H. Pa.	William P. Nehman Catholic Priest Lakeport
May	20	Lakeport	Larry W. Mitchell	Indianapolis, Ind.	2-19-47	Kansas	Janice Paul Walter F. Mitchell	Vt. Kans.	Floyd G. Kinsley Clergyman Laconia
May	20	Lakeport	Linda A. Card	Indianapolis, Ind.	5-12-48	Mass.	Imogene Henley Sumner N. Card	Illinois Mass.	Rev. Frank Guhnello, Jr. Minister Lacasia
May	20	Lakeport	Gary F. Cook	Gilford	5-12-51	Mass.	Vera Engelsman Franklin S. Cook	Norway Mass.	Rev. James P. Maloney Catholic Priest Laconia
May	20	Lakeport	Kathryn A. Adams	Gilford	8-24-50	N. H.	Jean Marvo Reginald Adams	Mass. N. H.	Fritz H. Gustafson Justice of the Peace Laconia
May	20	Lakeport	Bartolomeo Rigazio	Sagamore, Mass.	4-2-09	Italy	Irene O'Connor John Rigazio	N. H. Italy	William P. Nehman Catholic Priest Lakeport
May	20	Lakeport	Winifred J. Phinney	Gilford	5-6-11	Mass.	Rose Bolla Alan Jordan	Italy Mass.	Floyd G. Kinsley Clergyman Gilford
June	10	Gilford	Dennis P. Roux	Gilford	11-14-46	N. H.	Gladys Rausden Leo Roux	Mass. N. H.	Warren J. Taylor Clergyman Gilford
June	10	Gilford	Candice L. Locke	Laconia	7-13-49	N. H.	Ina Schroderus Samuel Locke	Maine R. I.	William P. Nehman Catholic Priest Lakeport
June	10	Gilford	David C. Buckman	Laconia	2-11-38	N. H.	Dotis Heath Carlton C. Buckman	N. H. China	Floyd G. Kinsley Clergyman Gilford
June	10	Gilford	Leigh W. Taylor	Winchester, Mass.	0-30-49	N. H.	Flora McQuaid Warren J. Taylor Marjorie M. Hutchins	N. D. N. Y. N. J.	Floyd G. Kinsley Clergyman Gilford

Marriages Registered in the Town of Gilford — Continued

Date of Marriage	Place of Marriage	Name and Surname	Residence of Each at time of marriage	Date of Birth of each	Place of Birth of each	Name of Parents	Birthplace of Parents	Name resident and official station of persons by whom married
June 17	Gilford	Edward Schweizer, Jr.	Gilford	4-18-52	Argentina	Edward Schweizer Karen Johnson	China N. D.	Floyd G. Kinsley Clergyman Gilford
June 17	Gilford	Denise Magnani Paul G. Schweizer	Newark, Del. Gilford	9- 3-47 12-17-54	N. Y. Mass.	Eugene J. Magnani Edythe Biles Edward Schweizer Karon Johnson	Pa. Del. Canada Canada	William P. Neiman Catholic Priest Lakeport
July 1	Lakeport	Donna Lynn Sinclair David E. Bolduc	Newark, Del. Laconia	3-24-55 2-20-47	Pa. N. H.	Donald E. Sinclair Isabella Draper Donat Bolduc	N. H. N. H. Mass.	Robert A. Storer Clergyman Gilford
July 1	No. Conway	Susan J. Castine Charles T. Covey	Gilford Gilford	11-27-53 6- 5-53	Vt. N. H.	Marie D. Campbell Regiland Castine Ruth Daroche	N. H. Mass. Okla.	Robert A. Storer Clergyman Newtonville, Mass.
July 1	Laconia	Terry L. Burke William C. Davis	Laconia Gilford	12-29-52 2- 9-43	N. H. N. H.	Charles M. Covey Louise Unwin Gordon T. Burke	N. H. N. H. N. H.	Alfred A. Daniszewski Catholic Priest No. Conway
July 1	Laconia	Dorina M. Hoover Stephen P. Gilman	Laconia Gilford	6-22-40 7- 3-52	N. H. N. H.	Evelyn B. Charles Raymond R. Davis Dorothy M. Nelson Roger Young	N. H. N. H. N. H. N. H.	Douglas Truell Justice of the Peace Meredith
July 6	Laconia	Kathleen A. Laroche Arthur I. Mooney	Laconia Sanbornston	11- 4-52 11-21-47	N. H. Mass.	Escher Leroux Richard H. Gilman Helen Breton Edmond Laroche	N. H. N. H. N. H. N. H.	Ronald E. Corriveau Catholic Priest Laconia
July 22	Laconia	Nancy L. Shimoneau Fernand P. Morency	Gilford Laconia	7- 8-52 7- 3-47	N. H. N. H.	Theresa Pelletier Walter L. Mooney Gladys E. LaClair George L. DeHart, Sr. Mary L. Peavy	N. H. N. H. N. H. N. H. N. H.	Lou Athanas Justice of the Peace Laconia
		Joan E. Valliere	Gilford	4- 2-47	N. H.	Peter Morency Isabelle Goupil Arthur Valliere Mary Leavy	N. H. Canada N. H. N. H.	Rev. David J. Gbur Minister Laconia

July	24	Gilford	F. W. Steadman, Jr.	Ashland	Mass.	1-21-18	Mass.	F. W. Steadman, Sr.	Mass.	Lorraine T. Royce Justice of the Peace Gilford
July	29	Laconia	Marion F. Winship	Gilford	N. H.	7-27-42	N. H.	Agnes Wilson Wm. S. Lord	Pa. J.	J. Desmond O'Connor Catholic Priest Laconia
Aug.	4	Laconia	Gary E. Stone	Gilford	N. H.	3- 7-51	N. H.	Marion E. Manns Ernest A. Stone	Arizona	Peter Makris Justice of the Peace Laconia
Aug.	18	Gilford	Norma J. Laurent	Laconia	N. H.	11-24-51	N. H.	Shirley Broadhead Norman A. Laurent	N. H.	Lorraine T. Royce Justice of the Peace Gilford
Aug.	19	Laconia	Robert W. Donaldson	Gilford	Mass.	6-10-28	Mass.	Rita Levesque Randall Donaldson	Ireland	Rev. Harold F. Lawson Catholic Priest Brighton, Mass.
Aug.	26	Laconia	Judith A. Marceau	Gilford	Mass.	6-26-50	Mass.	Estelle Smithson Robert Killon	Mass.	E. Barent Grevatt Pastor Laconia
Aug.	26	Laconia	Gard W. Twaddle, Jr.	Gilford	Maine	7-31-21	Maine	Betty Kresel Jessie Fayley	Ohio	Dr. Royce G. Gruelder Ordained Minister Hillsboro
Aug.	26	Laconia	Jeanne I. Campbell	Gilford	England	5-10-27	England	Horace S. Gerard Emily Harwood	Maine	Leon Athanas Justice of the Peace Laconia
Aug.	26	Laconia	Gregory R. Keith	Tilton	Mass.	3-14-52	Mass.	Walter L. Ketch Clonice Grass	England	William P. Neiman Catholic Priest Lakeport
Aug.	26	Laconia	Faith E. Fountain	Gilford	Mass.	4- 2-52	Mass.	Bernard J. Fountain Barbara Thompson	N. H.	William P. Neiman Catholic Priest Lakeport
Aug.	26	Laconia	Alan D. Wool	Laconia	N. H.	5-29-50	N. H.	Louis T. Wool Priscilla Stewart	Mass.	William P. Neiman Catholic Priest Lakeport
Aug.	26	Laconia	Sally M. Wentworth	Gilford	Ohio	4-15-50	Ohio	Crawford Wentworth Doris Heiler	N. H.	William P. Neiman Catholic Priest Lakeport
Sept.	2	Laconia	William J. Donovan	Gilford	N. H.	6-14-53	N. H.	John Donovan Constance Pitman	Ohio	William P. Neiman Catholic Priest Lakeport
Sept.	9	Lakeport	Cathy E. Stokes	Laconia	N. H.	9- 4-54	N. H.	Roland Stokes Ruth Stinson	N. H.	William P. Neiman Catholic Priest Lakeport
Sept.	9	Lakeport	Paul F. Tkacz	Mandchester	N. H.	11-17-51	N. H.	Frederick J. Tkacz Germaine Savageau	Maine	William P. Neiman Catholic Priest Lakeport
Sept.	9	Lakeport	Pamela I. Caisie	Gilford	Mass.	2-26-40	Mass.	Philip Hinton Dorothy Samuelson	Georgia	William P. Neiman Catholic Priest Lakeport
Sept.	9	Lakeport	Ronald V. Daneski	Livingston, N. J.	N. J.	2- 1-50	N. J.	Victor Daneski Norma Steh	Mass.	William P. Neiman Catholic Priest Lakeport
Sept.	9	Lakeport	Linda G. Gleeson	Gilford	Ohio	7-28-51	Ohio	William S. Gleeson Louis J. Zayen	Mich.	William P. Neiman Catholic Priest Lakeport
Sept.	9	Lakeport	Robert M. Provencal	Laconia	Mass.	9- 2-51	N. H.	Robert H. Provencal Germaine Sironneau	Indiana	William P. Neiman Catholic Priest Lakeport
Sept.	9	Lakeport	Pamela L. Stone	Gilford	N. H.	11-20-52	N. H.	Richard C. Stone Toussina Marrotte	N. H.	William P. Neiman Catholic Priest Lakeport

Marriages Registered in the Town of Gilford — Continued

Date of Marriage	Place of Marriage	Name and Surname	Residence of Each at time of marriage	Date of Birth of each	Place of Birth of each	Name of Parents	Birthplace of Parents	Name, resident and official station of persons by whom married
Sept. 15	Gilford	James P. Murphy, Jr.	Gilford	5-13-51	N. H.	James P. Murphy Antoinette Aquino	Mass.	Mark A. Mooney Justice of the Peace Laconia
		Cindy M. Bean	Gilford	2-14-57	N. H.	Harry A. Bean Thelma Blakey	N. H.	
Sept. 16	Meredith	Peter A. Legassie	Gilford	2-28-47	N. H.	Village Legassie Norma Bastmaa	N. H.	William A. Ellsworth Jr. Minster Meredith
		Mary M. Drouin	Laconia	6-5-51	N. H.	Wilfred Drouin Theresa Fortin	Canada	
Sept. 23	Gilford	Clarence F. Barnard	Gilford	5-30-97	N. H.	Frank Barnard Amy Hackett	N. H.	Floyd G. Kinsley Clergyman Laconia
		Lillie F. Green	W. Palm Beach, Fla.	11-19-95	N. H.	Henry Fifield Bedeine Dora	N. H.	
Sept. 30	Gilford	Armond P. Trombley	Holyoke, Mass.	2-7-26	N. Y.	Henry Trombley Dominique	N. Scotia N. Y.	Lorraine T. Royce Justice of the Peace Gilford
		Carolyn R. Perkins	Westfield, Mass.	5-9-45	Mass.	Harold Perkins Shackett	Conn. Mass.	
Oct. 7	Lakeport	William B. Hellberg	Laconia	10-19-47	N. Y.	Robert Hellberg		William P. Neiman Catholic Priest Lakeport
		Patricia M. Streit	Gilford	2-15-52	Del.	Harold A. Streit Elizabeth Giemandt	Iowa Mass.	
Oct. 13	Laconia	Gary W. Gebhard	Gilford	11-1-49	N. H.	Frederick Gebhard Beverly Jessemann	N. H.	Ronald E. Corriveau Catholic Priest Laconia
		Debra L. Drouin	Gilford	12-14-54	N. H.	Antonio Drouin Theresa Godbout	R. I. N. H.	
Oct. 14	Laconia	Thomas R. Drouin	Gilford	8-22-52	N. H.	Richard Drouin Jean Camache	N. H.	Ronald E. Corriveau Catholic Priest Laconia
		Inda K. Stevens	Gilford	9-15-53	Pa.	Dr. Ronald G. Stevens Inda Dieck	Mass. Mass.	

Oct.	14	Gilford	Charles C. Grindrod	Waltham, Mass.	7-27-44	Mass.	Charles R. Grindrod Eva DeVaux Raymond Swanson Barbara Champron Rene Avigdor, Sr. Isabelle Lowd Maurice K. Laurence Elizabeth Zimmerman Philip Vincent Reina Greene Fredrick Thompson Lillian Bird Rodney Allard Dorothy DesRoches Francis A. Noury Margaret A. Davies Manley S. Kelley Louise McGinniss Harold B. Smith Eleanor Eddy Maurice F. Stetson Peggy Booth Richard H. Burt Eleanor Carr Norman Pelchat Theresa Collette James Nevers Mary White Raymond Corliss Lillian Couture James Foye Mary Early Louis Levin Sylvia Dobin Leo Clermont Helen Rappenhagch Kenneth Bunker Suzanne Belmont Will am Holbrook Barbara Brennan	Mass. Canada Mass. Mass. Italy Mass. Mass. N. Scotia N. Scotia Mass. N. H. N. H. N. H. Wales R. I. Mass. N. H. N. C. N. H. N. H. Ark. Mass. N. H. N. H. N. Y. Maine N. H. N. H. Mass. Mass. Pa. Mass. Kansas N. Y. N. Y. Mass. N. H.	William A. Zeckhausen Clergyman Laconia Floyd G. Kinsley Clergyman Laconia E. Barent Grevatt Pastor Laconia Robert B. Dennett Clergyman Natick, Mass. Floyd G. Kinsley Clergyman Laconia Floyd G. Kinsley Clergyman Laconia George Chicoine Catholic Priest Laconia Floyd G. Kinsley Clergyman Laconia Lorraine T. Royce Justice of the Peace Gilford J. Desmond O'Connor Catholic Priest Laconia
Nov.	3	Gilford	Gale L. Davis	Waltham, Mass.	3-27-47	Mass.			
Nov.	24	Laconia	Rene Avigdor, Jr.	Gilford	1-9-35	Mass.			
Nov.	24	Laconia	Charlotte A. Laurence	Laconia	10-7-43	Mass.			
Nov.	24	Gilford	Stewart E. Vincent	Gilford	8-7-18	Mass.			
Nov.	24	Gilford	Bernice L. Hatch	Laconia	7-26-22	N. Scotia			
Nov.	24	Gilford	David L. Allard	Gilford	3-27-50	N. H.			
Dec.	2	Gilford	Mary L. Everett	Gilford	6-2-48	N. H.			
Dec.	2	Gilford	Stephen M. Kelley	Holden, Mass.	8-9-46	Mass.			
Dec.	16	Gilford	Catherine B. Pont	Gilford	9-3-47	N. H.			
Dec.	16	Gilford	Stephen P. Stetson	Laconia	1-24-51	N. H.			
Dec.	16	Laconia	Susan L. Burt	Gilford	10-19-51	N. Y.			
Dec.	16	Laconia	Michael N. Pelchat	Laconia	11-13-50	N. H.			
Dec.	23	Gilford	Kathryn A. Nevers	Gilford	6-12-54	N. H.			
Dec.	23	Gilford	Raymond K. Corliss, Jr.	Gilford	4-9-51	N. H.			
Dec.	23	Gilford	Kathlees A. Foye	Gilford	3-30-53	England			
Dec.	23	Gilford	Morton A. Levin	Gloucester, Mass.	9-7-37	Pa.			
Dec.	30	Laconia	Jane A. Clermont	Gloucester, Mass.	11-1-45	Mass.			
Dec.	30	Laconia	Braford B. Bunker	Gilford	3-10-50	R. I.			
Dec.	30	Laconia	Sherry L. Holbrook	Laconia	6-14-49	N. H.			

I hereby certify that the above return is correct, according to the best of my knowledge and belief.

LORRAINE T. ROYCE, Town Clerk

Deaths Registered in the Town of Gilford for the Year Ending December 31, 1971

Year of Death	Month of Death	Age	Place of Birth	Name and Surname of the Deceased	Sex	Color	Mar. or wid.	Occupation	Name of Father	Maiden Name of Mother
Jan. 1	Concord	66	N. H.	Iva Wallace	F	W	S	S None	Charles W. Wallace	Ida Gilman
Jan. 15	Laconia	57	Maine	Gerald J. Paradise	M	W	M	Truck Driver	Alex Paradise	Elizabeth Pinette
Jan. 23	Laconia	78	N. Y.	Edward A. Griffiths	M	W	M	Hotel Equi. S.	Thomas Griffiths	Margaret Fagan
Feb. 6	Laconia	83	N. H.	Lyla Marsion Regan	F	W	D	Housewife	Fred Chabot	Cora Marston
Mar. 19	Gilford	23	N. H.	Christina Kolvig	F	W	W	Const. Worker	Einar Kolvig	Tao Lewis
Mar. 25	Laconia	29 days	N. H.	Tracy L. Simoneau 4 mo.	F	W	S	None	L. W. Simoneau	Nancy L. DeHart
Mar. 27	Laconia	73	N. Y.	Renee A. Griffiths	F	W	W	Housewife	Louis Huot	Clotilde Lallouette
Apr. 1	Laconia	70	Mass.	Gladys Evans Mattison	F	W	W	Housewife	Elmer Hardy	Hattie Evans
Apr. 7	Laconia	71	Mass.	Gladys Estelle Willey	F	W	W	Miss-Pres.	Guy Hutchings	Elizabeth McConnell
Apr. 11	Laconia	79	Mass.	Raymond E. Courthier	M	W	M	Machinist (ret.)	Edgar Clouthier	Dora Morrison
May 8	Laconia	83	R. I.	W. Lyman Peters	M	W	M	Farmer (ret.)	H. A. Peters	Mattie Macgoun
May 18	Hanover	62	N. H.	Emma Robie	F	W	W	Machinist (ret.)	Frank P. Smith	Vinnie C. Avery
May 27	Laconia	89	N. H.	Ernest Henry Smith	M	W	W	Housewife	Dennis O'Leary	Unknown
June 6	Laconia	72	Mass.	Mary A. Hayes	F	W	W	Housewife	Alpha T. Powers	Leona Keegan
June 26	Manchester	52	Maine	Alpha Turner Powers	F	W	M	Chief	Dr. E. C. Southard	Agnes R. Naffing
June 29	Center Harbor	79	Michigan	Hazel Sanborn Jewell	F	W	M	Housewife	Joseph Carpenter	Maria Carron
July 7	Gilford	74	Mass.	Cordelia Lillian Thompson	F	W	M	Housewife	George Fielder	Mary Washington
July 23	Lacenia	62	Canada	Zama Fielder Green	F	W	M	Housewife	Oscar Saxe	Rose Chatis
July 23	Gilford	62	Canada	Malvin Saxe	M	W	M	Scientist	Isaac Saxe	Eva Gilman
July 23	Gilford	73	Russia	Rose Saxe	F	W	M	Manager (ret.)	Max Chatis	Muriel (Unknown)
July 31	Gilford	65	R. I.	Horace Rhodes Patten	F	W	M	Housewife	Charles Patten	Pearl Rhodes
Aug. 5	Manchester	49	N. H.	Wilfred Joseph Landry	M	W	M	T&D (ret.)	Joseph P. Landry	Odelton (Unknown)
Aug. 16	Laconia	67	N. H.	Celia (L. Sherburn) Smith	F	W	W	Self employed	Orrin W. Sherburn	Myrtle M. Avery
Aug. 16	Laconia	61	N. H.	Ann Norma Smith	F	W	W	Dietician	Robert Morrill	Belle Hatch
Aug. 27	Laconia	79	N. H.	Leta M. Lancaster	F	W	W	Housewife	Elwin J. Kenyon	Alice Duncakley
Aug. 27	Manchester	84	R. I.	Harold Elwin Kenyon	M	W	M	Drittson (ret.)	Arthur S. Roberts	Deborah H. Breeden
Sept. 13	Laconia	75	N. J.	Emmons B. Roberts	M	W	M	Ins. Underwrit.	Joes Forth	Elmore Daoust
Sept. 14	Laconia	70	N. H.	Leon L. Fortin	M	W	M	Rug cleaning	Benjamin Allen	Unknown
Sept. 26	Laconia	49	N. H.	Ivers Rollen Allen	F	W	M	Insp. (ret.)	Elmer H. Olsen	Marion Hoyt
Oct. 3	Laconia	39	N. H.	Phyllis LaPlante	F	W	M	Office manager	Edwin B. Ellis	Josephine C. Coombs
Nov. 8	Laconia	89	Maine	Mildred Trask Ellis	F	W	M	Housewife	Homor J. Crockett	Effie Sumner
Nov. 10	Gilford	43	Maine	Rodney S. Crockett	M	W	M	Sheriff	Frank Jakubiec	Frances Dzicz
Nov. 19	Laconia	87	Poland	Mary Caroline Grabowski	F	W	M	Housewife	William S. Smith	Lydia A. Sanborn
Nov. 27	Laconia	88	N. H.	Otis Sanborn Smith	M	W	M	Civil Eng. ret.	Merle Rolfe	Susie Berry
Dec. 3	Laconia	60	N. H.	Thelma E. Rolfe	F	W	W	Housewife	Unknown	Unknown
Dec. 12	Epping	85	N. H.	Ernestine Mabel Steele	F	W	W	Housekeeper	Frank Page	Ida Peck
Dec. 12	Concord	71	N. H.	Bernice Richardson	F	W	W	Ships Rigger	Henry Waitman	Cora Bassett
Dec. 15	Gilford	71	N. H.	Joseph E. Waitman	M	W	M	Ships Rigger	Henry Waitman	Cora Bassett

I hereby certify that the above return is correct, according to the best of my knowledge and belief.

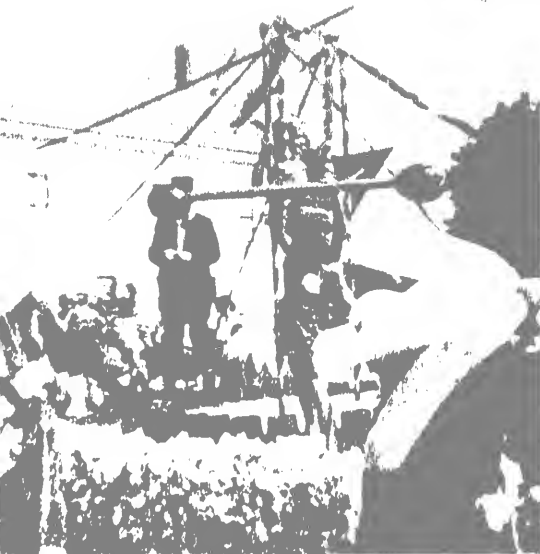
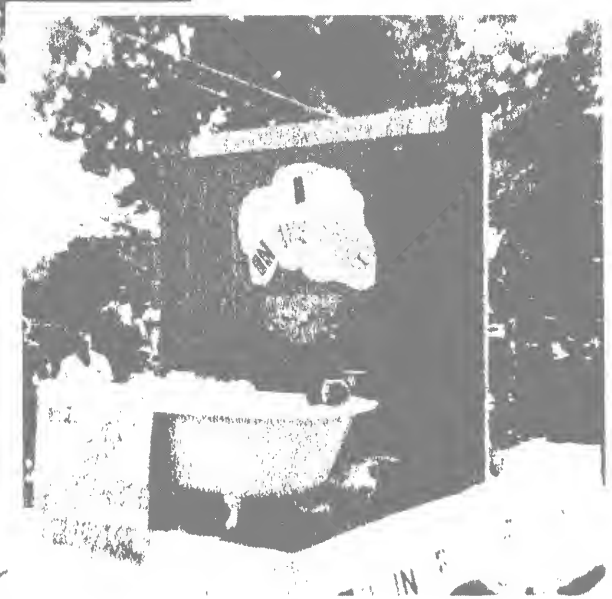

The pictures on the cover were taken by Allan Whitney at the 1972 Old Home Day parade. The front cover picture was the October Lane entry with the title "Happiness is a World Full of Smiling Faces."